NEW BEDFORD HIGH SCHOOL
3 9066 00045 0771

Crimson Log

1958

1910
NEW BEDFORD HIGH SCHOOL

Crimson Log

PUBLISHED BY THE CLASS OF 1958

NEW BEDFORD HIGH SCHOOL

NEW BEDFORD, MASSACHUSETTS

REFLECTIONS

Foreword

As we reflect on our high school days, we see in the mirror of our memories images of a fine and industrious class.

We also see among our reflections of yesterday the athletic contests, gala social events, organizations, favorite classes, and the many sincere friends that helped to make our youth a warm and gratifying experience.

It is our utmost wish that with the passing of time, the members of our *Class of 1958* will meet health, success, and happiness. May we always reflect upon our student days at New Bedford High School with fondest memories.

THE EDITORS

DEDICATION

This year, in accordance with the changing mode in high school classbooks throughout the country, we, the Class of 1958, dedicate our yearbook not to a person but to the ideals of freedom, equality, justice, and humanity as we know they have developed in our American Heritage.

At this time it is fitting for us to reflect on the events of history and observe how the practical application of these four ideals has enabled our country to be strong and free in the past.

In this modern world where startling discoveries are made daily and astonishing events are commonplace, where the launching of a moon is taken as a matter of course, and cures for fatal diseases are being found with each tick of the clock, we must not be caught in the sway of our magnificent accomplishments, but rather practice and hold firmly in mind the ideals which have made our endeavors possible. We must keep our deeds in the proper proportion and remember that even the passing of time does not alter the **basic** ideals of a people.

Therefore we hope that as each member of our class emerges from the shelter of New Bedford High School to take his place in the world, he will reflect upon the deeds and ideals which have thus far sustained our country and will inspire it in the future: freedom, equality, justice, and humanity.

FACULTY

A MESSAGE

We are living in an age of transition. Did you ever hear anyone express that before? That all things are in flux and that the world of yesterday is passing into the world of tomorrow is evident all around us. The distinguishing feature of this age is that changes which once required many generations may be made today in a very short time. In your own brief lives two eras have come into being. We are now in the fourteenth year of the Atomic Age and in the year One of the Age of Outer Space. Where do we go from here?

While an age of speedy change is a time of great peril, there is also challenging opportunity. The danger is the loss of standards, the slipping away of criteria of judgment because of the confusion brought about by these rapid changes. It is easy to drift with the tide in peaceful waters, but how can we survive, like a good ship, in rough waters and yet make the port to which we want to go?

The answer is not difficult. In spite of sputniks the points of the compass have not changed, and the polestar is still shining. Above all the changes in life around us shine the stars in the heavens. To be kind and just, to be clean and generous, to be loyal to man and to God, to live not for self but for humanity — these ideals were good in the days of the Prophets and will be good till the end of Time.

The swift changes then that threaten us also summon us. The world is waiting. Go forth with the courage and faith of Americans of the Past and you need have no fear of the Future.

JOHN F. GRACIA, *Principal*

Assistant Principal
MELVER C. FELTON

Dean of Students
ANNA M. BRADY

Assistant Principal
CLIFTON M. SOUTHWORTH

ENGLISH DEPARTMENT

FAY H. NEWLAND
Department Head

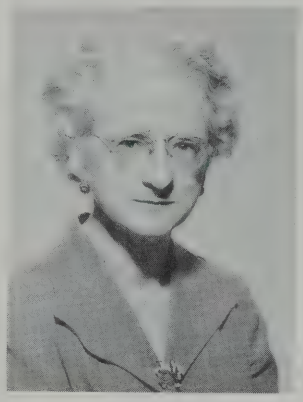

Julia E. Barry

Esther Blaisdell

Walter W. Bonner

Olive P. Chase

Samuel Coelho

Louise B. Finnell

Marion B. King

Helen E. Morrison

Helen L. O'Brien

M. Evelyn Rutter

Albin C. Szala

Amos G. Taylor, Jr.

Austin L. Whittey

BUSINESS EDUCATION

JAMES C. COMISKEY
Department Head

Ida F. Cohen

Edward A. Cormier

Mary Crosby
(On Leave of Absence)

Helen C. Fisher

Vera Josefek

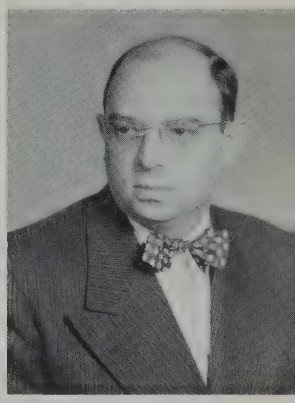

David Kroudvird

Lucille E. Lagasse
(On Leave of Absence)

Kathryn T. McCarthy

Mary C. Perry

Louis Robitaille

Catherine E. Roche

Katherine E. Stawasz

Mary V. Sullivan

Helena C. Szydlowski

LANGUAGES

LATIN

MARY E. RYAN
Department Head

Anna M. Driscoll

FRENCH

ANNETTE L. DeMELLO
Department Head

M. Blanche Fregeau

Kula E. Kontanis

Cecile G. Plaud

Lillian B. Ross

PORTUGUESE

LAURINDA C. ANDRADE
Department Head

Antone F. Felix, Jr.

SOCIAL STUDIES

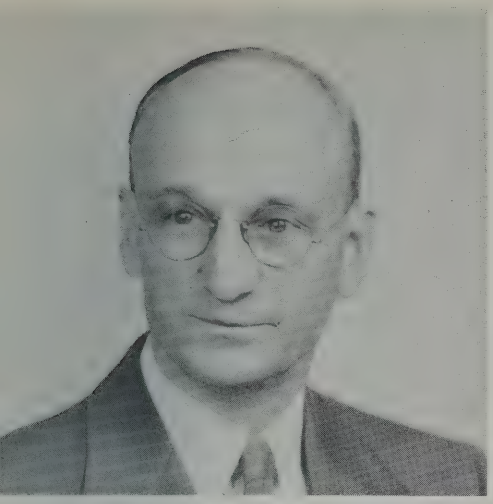

CARL F. W. BERGSTROM
Department Head

Stephen W. Doherty

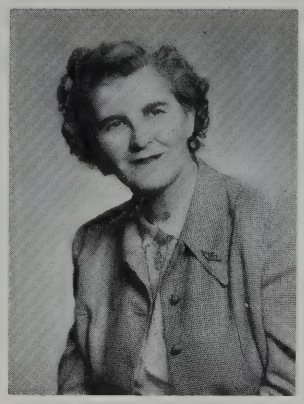

Kathryn H. Duff

Ruth E. Fitzsimmons

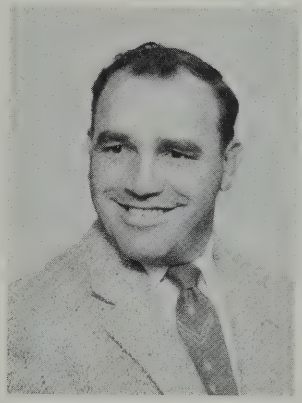

Stanley Grabiec

Alice Heywood

Maybelle I. Keefe

Albert G. Palmeiri

MATHEMATICS

RUTH PERRY
Department Head

John J. Bauer

James H. Fowler

Mr. Norris

Paul Rodriques

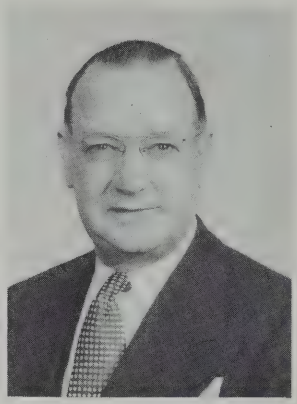

James A. Worden

Edith C. Wollison

PHYSICAL EDUCATION

Hope F. McFadden

Albert A. Boucher

DRIVER EDUCATION

Mitchell S. Janiak

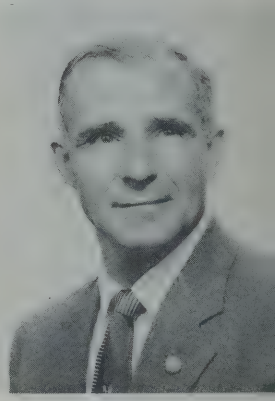

Joseph Marco

Art

Rose T. Silva

Mechanical Drawing

Bertrand E. Davies

Vocal Music

Janet A. Ratcliffe

Instrumental Music

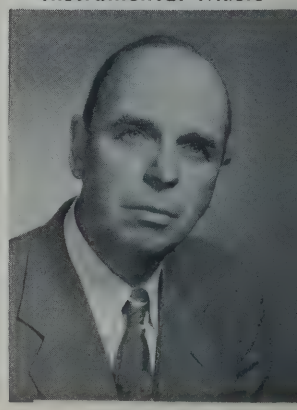

Kenneth C. Park

SCIENCE

Philip Bronspiegel

James M. Buckley

WALKER B. TRAFTON
Department Head

Ruth H. Cady

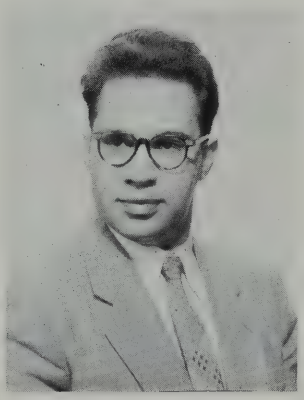

Abel Fidalgo

Charles F. Luchetti

Francis J. Singleton

Martha S. Wilde

Nurse

Rebecca Bullock

Librarian

Margery L. Stocker

PUPIL PERSONNEL SERVICES

DR. JAMES R. HAYDEN

A new department in our school system is the pupil personnel service in the charge of Dr. James R. Hayden. This staff, composed of fifteen specialists, aids students in Greater New Bedford schools from kindergarten through high school with audiometry and lip reading, junior high school guidance and counseling, remedial reading services, educational and psychological evaluation group and individual testing, and also speech therapy.

GUIDANCE AND PLACEMENT

Director

ALEXANDER THOMPSON

Assistant Director

Mary E. Carroll

Educational Counselor

Caroline F. Roche

Reserve Officers Training Corps

Professor of Military Science and Tactics

CAPTAIN DONALD C. OSWALD

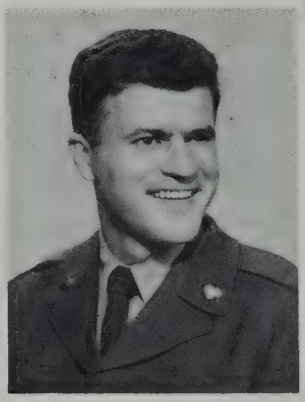

Sgt. John V. Allen

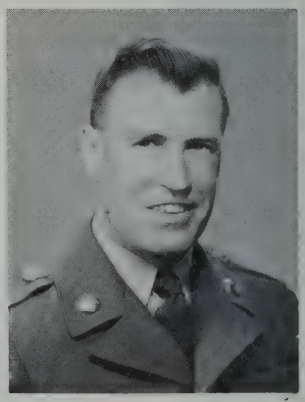

M/Sgt. John R. Duff

MR. SOUTHWORTH

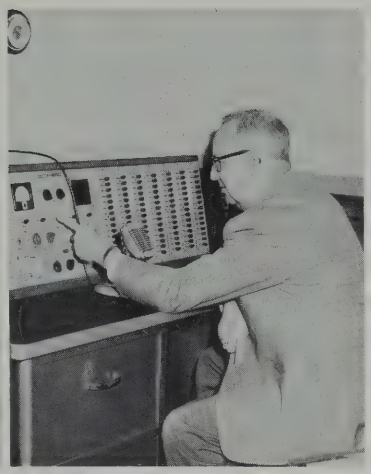

MR. GRACIA

MR. FELTON

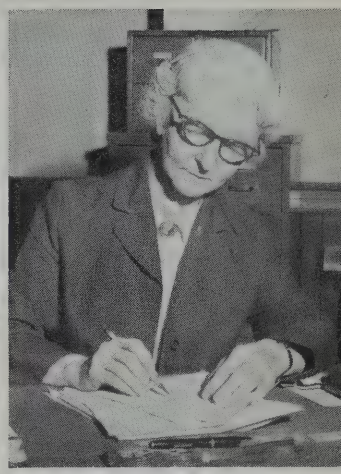

MISS BRADY

MISS ANDRADE

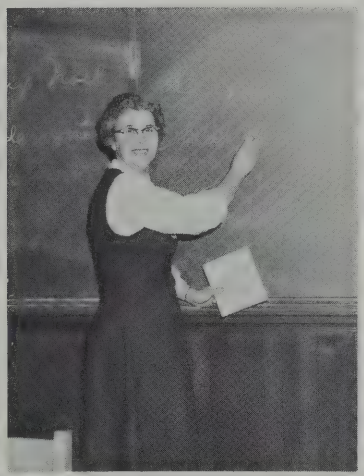

MRS. DeMELLO

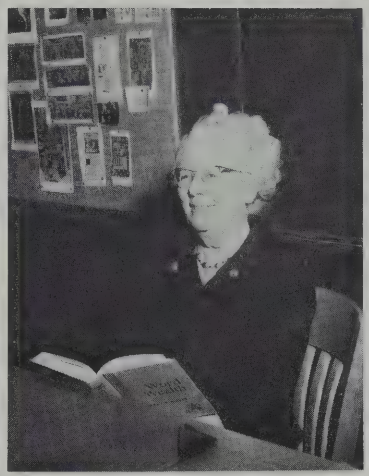

MISS NEWLAND

MISS RYAN

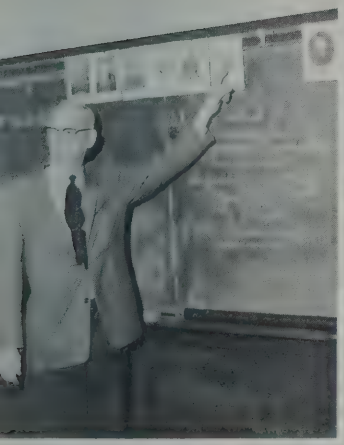

MR. BERGSTROM

MR. COMISKEY

MISS PERRY

MR. TRAFTON

IN MEMORIAM

JOSEPH McDONNELL

We, the class of 1958, wish to pay tribute to two beloved members of our faculty who have passed away this year.

Mr. Joseph McDonnell, our principal for two years, was a fine teacher and administrator. His whole life and career reflected the highest ideals of a tolerant and true gentleman.

MARY LEONARD

Miss Mary Leonard loved her pupils and trained them with skill and understanding. We shall remember always her dedicated service and kindness to us.

SENIORS

CLASS OF 1958

OFFICERS PLANNING CLASS ACTIVITIES

Left to right: Mary Gembala, secretary; Nancy Rapoza, treasurer; Robert Gilkey, president; and Elizabeth Cazemiro, vice-president.

SENIOR STEERING COMMITTEE

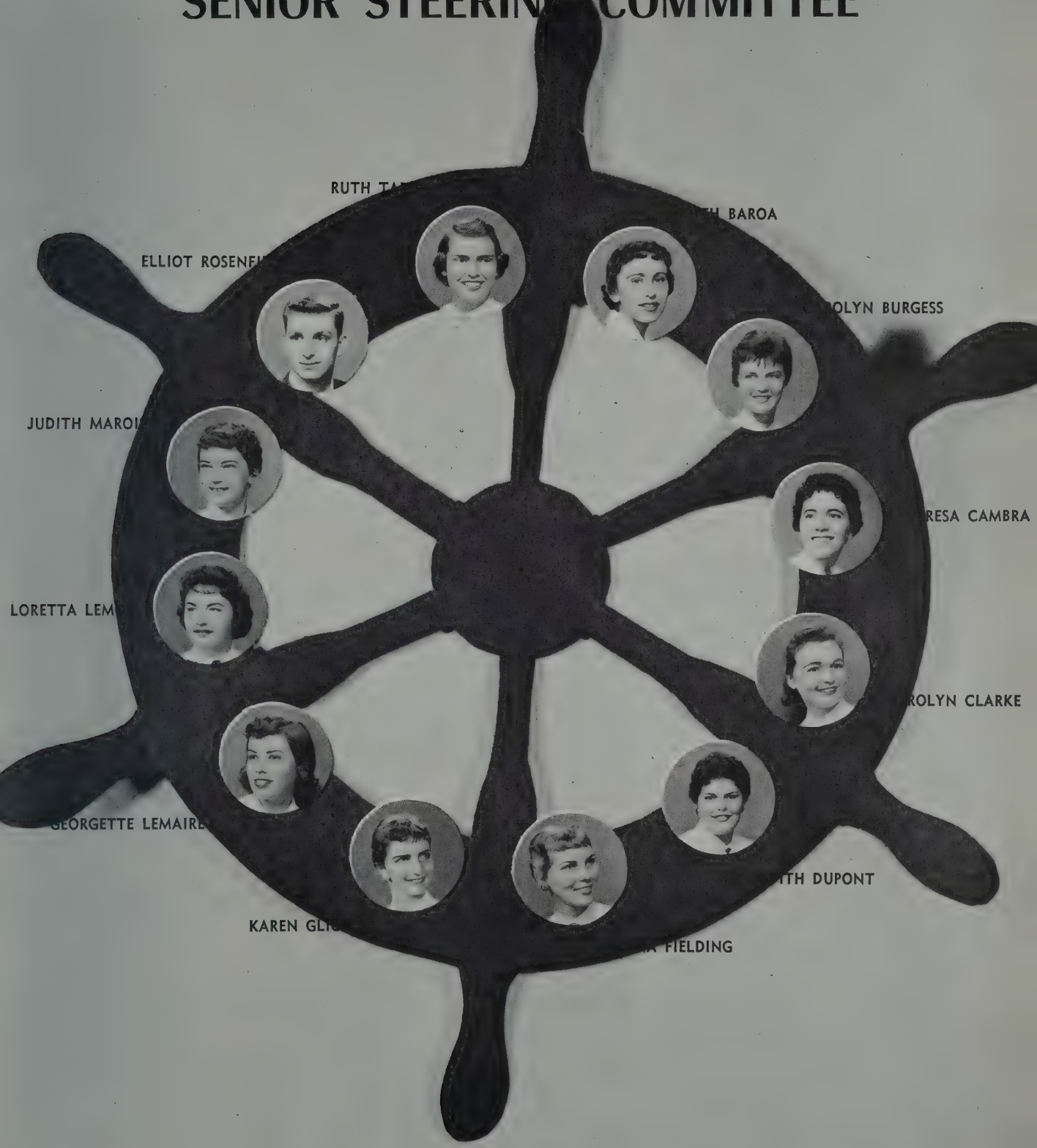

1958

JOYCE ABAIR
919 Mount Pleasant Street

Pep Squad — Junior Counselor

Merry and helpful—displays school spirit at football and basketball games—experienced meat wrapper at People's Super Market — dislikes to be disturbed when she has a good book — will miss bookkeeping classes with Miss Cohen.

BARBARA ANN ABREU
11 Desautels Street

Pan-American Club

A bundle of sweetness and brains — a female Liberace, without the candlesticks—cameras and dancing are her two grand passions — often seen with Sandy.

DORIS AFFONSO
207 Court Street

GAMS — Pep Squad — Allied Youth—French Club—Junior Counselor — Library Aid

Life of a party — enjoys sports — will be remembered for her part in French Club play — helpful little miss — should make one very fine nurse.

BARBARA ALMEIDA
302 Morse's Lane, Acushnet

Pep Squad

Sweet, with a charming personality — spends her leisure time dancing and skating—her job as secretary in the Bookstore Building may help her to achieve her ambition: permanent secretary to a millionaire!

BARBARA ALVES
16 Briggs Street

Pep Squad — Allied Youth

"Babs," the girl with a sparkling personality — active supporter of young people's activities at school and church — hates to leave the *long, long* assemblies on Fridays — hates to see gum-chewing dancers — planning on office work in large firm.

ELAINE AMARAL
110 Whitman Street

Allied Youth

A gal with a cute smile and a friendly "Hello" — that's "Thinker" — loves listening to trumpet music — enjoys swimming and dancing — hates to get up in the morning — will miss her Sophomore year the most.

JAMES AMARAL
189 Earle Street

R.O.T.C.: Commander of "C" Company

Asset to the R.O.T.C. — fascinated by crime and war stories — future director of the F.B.I. — will miss the great fun in the R.O.T.C.

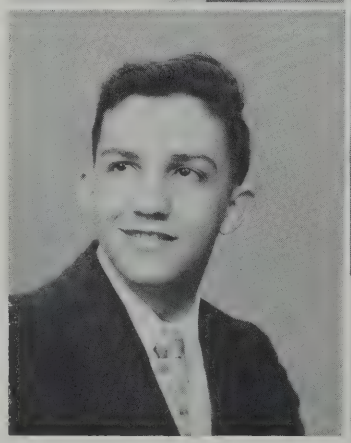

JUDITH AMARAL
80 Lucas Street

Allied Youth — Pep Squad — Student Secretary in Guidance Office

A sweet, pretty, little miss — well liked by classmates — enjoys dancing, music, riding at night — annoyed by those who have no school spirit.

1958

MAXINE AMBUSH
116 Brownell Avenue

Dramatic Club — Newspaper— Allied Youth — Classbook Staff — Honor Society

Energetic and cheerful — enjoys art, movies, dramatics, journalism, and knitting — hopes to join the Navy — always losing keys — will remember Miss Ryan's class.

ROGER AMES
208 James Street

Key Club — Soccer — Tennis — Basketball — Baseball — Traffic Squad

Popular, friendly, and considerate — enjoys sports of all types — usually seen searching through a dream book — annoyed by someone in 234 — one of our jet enthusiasts.

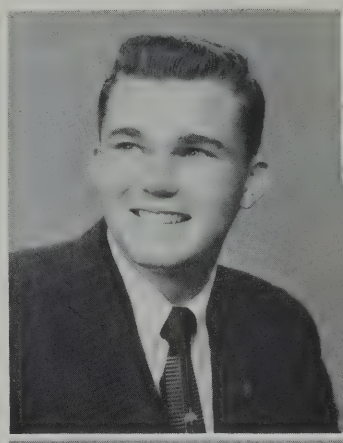

AMY ANDREWS
421 Orchard Street

Pan-American Club — Junior Choir — Debating Club — Allied Youth

A sweet miss with a sweet smile — annoyed by conceited people — enjoys all sports — hopes to become a secretary — will miss all the fun and friends at N.B.H.S.

CARL ARRUDA
157 Annette Street

Traffic Squad

Wavy red hair, the envy of all boys — has a fancy for hot-rods — belongs to the City Car Club — hopes to own Chevie of his own — will always remember Mrs. Plaud's inspiring French classes.

LORRAINE AZEVEDO
430 Sawyer Street

GAMS: 2nd Lieutenant — Honor Society — Pan-American Club: Vice-President — Portuguese Educational Society book Award — Future Teachers of America—Classbook Staff

Annoyed by rushing to classes — hopes to tour Europe in the future — especially Portugal.

LEE BAPTISTA
187 Mill Street

Football — Track — Allied Youth — Traffic Squad

Big Lee will be remembered for his record-breaking heaves in the Sophomore and Junior Shot-put contests in Boston — wants to be a history teacher — is getting hand-knit socks for graduation! — competition gets out of Lee's way on the football field.

REBECCA BARNET
20 Morelands Terrace

Pep Squad — Dramatic Club— Girls League: Favor Chairman — Newspaper: News Staff — Classbook Staff — Allied Youth

Art, sports, knitting are interests of versatile Becky — blushed when she found lost books in the wrong homeroom —will miss Girls' League most.

JUDITH BAROA
320 Bonney Street

Allied Youth — Pan-American Club — Senior Steering Committee — Honor Society — Future Teachers of America — Library Aid

Judy wants to teach a classroom full of children — loves school basketball games — will miss games and high school friends.

1958

CYNTHIA BARROS
164 Macomber Street

Pep Squad — Allied Youth — Dramatic Club — Future Teachers of America—Classbook Staff

We predict that Cindy will be another Rembrandt — she frowns on boys in Bermudas — is known indeed as a friend in need — wants to visit Brazil.

ROBERT BARTHELEMY
8 Tallman Street

Key Club — Allied Youth — Honor Society — Track — Traffic Squad — Student Court — Classbook Staff

A real sharp guy — deadeye on the basketball court—helps fellow students by serving as an Honor Society tutor — secretly desires to be Yul Brynner's barber.

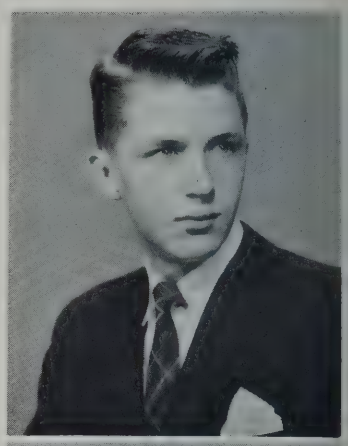

DOROTHY BARYLSKI
12 Rodney Street

Allied Youth — Junior and Senior Choir — Mixed Ensemble — Future Teachers of America — Pep Squad — Pan-American Club

Dotty can really hit those ivories and she sings like a nightingale — loves handling money — would like to cut figures on ice for the Follies.

ELEANOR BATES
311 Lowell Street

Guidance Office Secretary

"Ellie" loves listening to the latest platters — enjoys buying the latest fashions — active in church functions — doesn't enjoy being mangled on crowded buses — would like to be a secretary or a receptionist.

EVERETT BATES
9 Lake Street

Golf Letters

"Cliff" is well-known for his silence and his ability as a good golfer — usually seen at Paskamansett Links — happiest when "racking up the boys"— thoroughly enjoys favorite subject of mathematics.

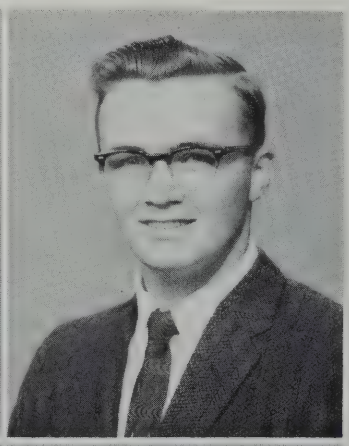

THOMAS BAUER
149 Bellevue Street

R.O.T.C. — Allied Youth — Rifle Team, Captain

"Tom" a crackshot with a rifle — will make great Army cadet recruiter — annoyed by so-called women drivers — a bowling enthusiast — he will miss the good times before school in the corridors.

BRUCE BEAN
247 Commonwealth Avenue

Allied Youth — Art — Basketball — Baseball — Football — Gym — Track

"Beanie" a joy to have around especially on any team — found on weekends at U. of Mass.— worked hard as orderly at Hospital — will miss algebra classes and the excitement of running on the field before the big games.

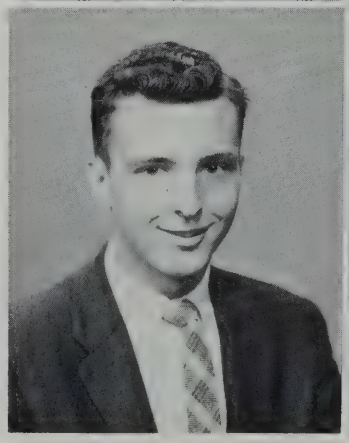

CYNTHIA BEAUDOIN
2296 Acushnet Avenue

Student Council Secretary and President — Chairman of School Savings Staff — Co-chairman of Youth for An Honest America Committee — American Field Service Foreign Exchange Student

"Petite Cindy" bursting with energy, great sport fan — will have many tales to tell future gym classes — mighty proud of her little Volkswagon.

1958

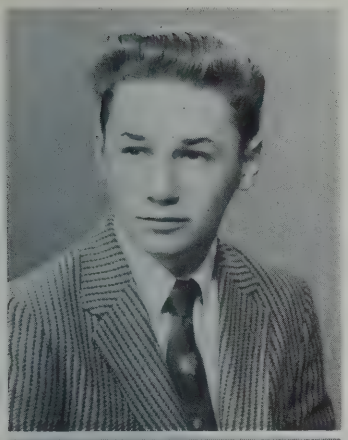

JON BEGIN
Middleboro Road, Freetown

Allied Youth

A typical outdoor's man — enjoyed hunting, fishing, and trapping — greatly annoyed by those unannounced quizzes — can really make a nice ice cream sundae — will miss waiting for school to open in the morning and the bus to come in the afternoon.

DIANE BELLIVEAU
94 Newcomb Street

Pep Squad

A real sweet gal — loves to dance — an avid record collector — training to be a good mother by working as a babysitter — whooped it up with a group of majorettes after a certain rally — conceited boys, if there are any, beware!

MARCIA BENLIFER
316A Smith Street

Stamp Club, President—Allied Youth — Dramatic Club — Crimson Highlights

Soft spoken and helpful — can really handle a thermometer — this dramatist, another Helen Hayes, hopes to be seen on the stage and in the movies — will miss the teachers and friends from New Bedford High.

RUSSELL BENNETT
25 Hussey Street

R.O.T.C.: Sergeant

Enjoyed Consumer Education class tremendously — can be seen at New Bedford Country Club "burdened" down with clubs — the hope of the future: to go off into the "wild blue yonder" — an enthusiastic New York Yankee fan.

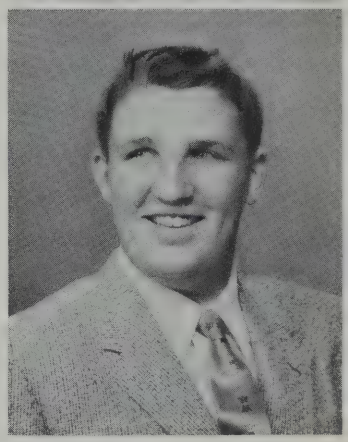

PAULINE BENOIT
2 Linden Court

Miss with a pleasing smile, pleasant personality — enjoys sewing, might assist Christian Dior — hopes to become a secretary — will miss students of New Bedford High School but not the homework or short auditorium periods — outside of school occupies her time by baby sitting.

CAROL BENTLEY
56 Humphrey Street

Allied Youth — Business Manager Crimson Highlights

Ardent sport fan — dislikes people who talk too much about nothing — will miss the traffic jam on Morgan Street — hopes to become a secretary and marry the boss — we're rooting for ya, Carrie — enjoys dancing, skating, and swimming.

DIANE BERNARD
82 Cottage Street

Junior Choir — Senior Choir—Student Council—Pep Squad — Dramatic Club — Allied Youth — Girls League

Pleasant miss seen at St. Luke's — would love to marry a millionaire — always will remember Miss Rutter's enlightening English classes — doesn't dig "Little Richard."

ROGER BERNIER
209 Princeton Street

Key Club

A likeable lad mad over boats and water sports—hopes to go into the boat building business—wants a sailing craft of his own and sail the seven seas—will always remember the enthusiasm and friendliness of the faculty and students, especially the opposite sex.

1958

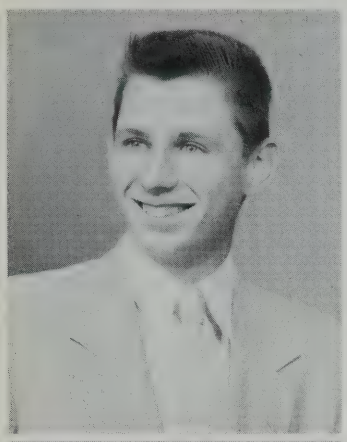

DAVID BEST
783 Pleasant Street

R.O.T.C.

"Gus" assured customers of speedy delivery while working as delivery boy at Smith's Market — will miss greatly the fun with the "High School Gang" — to have an Air Force career is this boy's desire — quiet as a church mouse—outdoor sport enthusiast.

LUCILLE BISSONNETTE
363 Cottage Street

GAMS — Pep Squad — Junior Councilor — Allied Youth — Dramatic Club

"Lulu" sold the latest Easter bonnets at Penny Bonnets Hat Shop — a true swooner over Sinatra, the crooner — goes haywire when she sees a bow tie — dating and boy-ology are Lulu's hobbies — swimming and dancing star in her spare time.

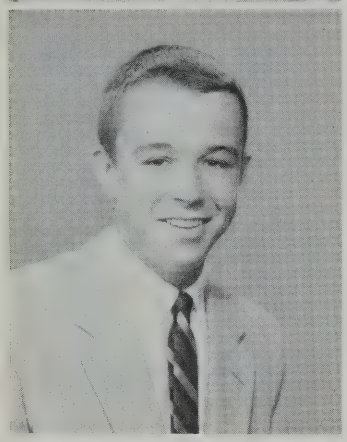

JOHN BLYTHE
62 Rounds Street

Key Club — Allied Youth — Male Chorus—Traffic Squad Boys State — Crimson Highlights — Football and Basketball manager

T'is plain to see he's gone over sports — looking forward to his medical career — "right hand" man to all those who know him — a calm guard at the Goodyear Tire and Rubber Company.

SANDRA BOCHMAN
48 Washburn Street

Honor Society

Sandy a pleasant miss who loves dancing, skating, and collecting phonograph records — someday hopes to see the world — really gets annoyed when having to sip soda with one straw — a very efficient little salesclerk wherever she is employed — will miss the new friends she has made.

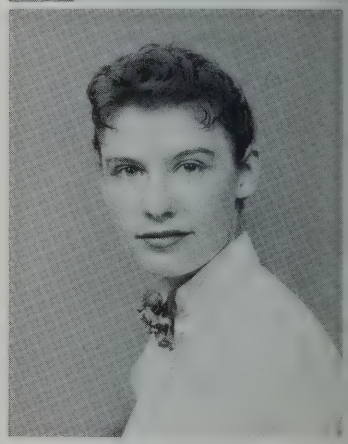

RICHARD BOOKER
58 So. Main Street, Acushnet

Male Chorus

Dick: a well-liked lad with a golden voice — won third place in the American Legion talent show — hopes to become a professional singer and put that voice to work — maybe another Sinatra?— serves those ice cream delicacies at Keith's in Dartmouth.

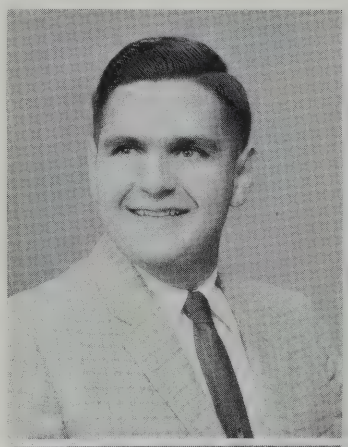

PATRICIA BORGES
33 Reynolds Street

Allied Youth — GAMS—Senior Choir—Junior Choir—Junior Steering Committee

Assisted the pretty brides-to-be as salesgirl at Marvel Apparel Shop — may be seen in future years as head buyer at Macy's — can really "knock 'em down" when bowling — may use her talent as a model.

JOAN BOUCHER
56 Hill Street

Allied Youth

A skillful knitter, may be put to practical use some day — Joanie is in another world when dancing with a certain someone — sold lots of rugs for Star Store — New Bedford Textile School here she comes — loves those extra long auditorium periods — does lots of baby-sitting.

SUZANNE BOUCHER
8 Boylston Street, Acushnet

Allied Youth — GAMS — Library Aid—Cafeteria Cashier

Cute as a button — nurtures a whim to be a test driver for new automobiles — wields a mean tennis racquet — simply annoyed by seventh periods — sold us our photos at Cherry's Portrait Studio — will miss good times and football rallies, even though they come after school.

1958

JACQUELINE BOULET
4095 Acushnet Avenue

Allied Youth — Honor Society

Our dignified, charming "Jackie" — can blush prettily, pink as a rose petal — is an excellent chef thus no need for Ready Mix — will probably design America's future homes — quiet and poised.

LEONEL BOURASSA
1929 Purchase Street

Baseball Team

All around athlete — has a great personality — plays lots of basketball and spends much of his time at C.Y.O.—annoyed by "Gunners" — will miss gym, the baseball diamond, and the teasing from the fellows.

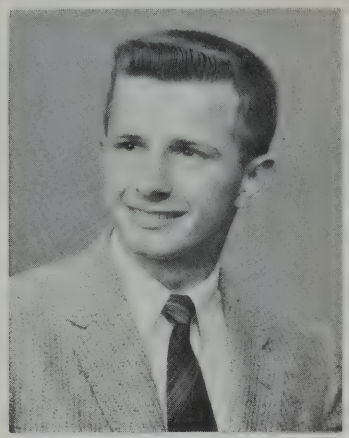

WILFRED BOWLER
117 Robeson Street

Allied Youth — Track Team and Cross-Country Captain

"Wil" gets along with everyone — active officer of De Molay — never drives to school, walks to keep in shape for track! — will miss track players and the coach.

CLAIRE BOWLES
1030 Bowles Street

Mixed Choir — Allied Youth — Pep Squad

Ardent Elvis Presley fan — active in church youth group — hopes to become the first woman president — annoyed by those who don't smile — will miss all the friends she has made here.

BARBARA BOYLE
81 Carroll Street

Pep Squad — Crimson Highlights — Allied Youth — Library Aide — Dramatic Club — Junior Counselor

Annoyed by people who stare—will probably make the headlines with her journalism career — likes the "jam bam" confusion of the corridors in the morning — dancing and music are her favorites.

ROSEMARIE BRAGA
65 Acushnet Avenue

Pan-American Club

"Dimples," another Elvis Presley fan—his records really send her—"kitten on the keys" — has a fever for Sherlock Holmes — will probably be seen as director of a famous model agency — will cherish memories of Miss Chase's English class.

ROBERT BREAU
75 Sylvia Street

Allied Youth — Football

Follows every tackle and touchdown—concocts a highly explosive ice cream soda at Frates — coming to school on a bus just "doesn't do" — is going to join the Navy and see the world!

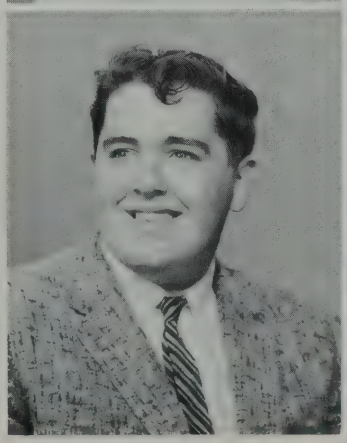

MICHAEL BRENNAN
212 Weld Street

Allied Youth — Honor Society — Baseball — Key Club — Crimson Highlights—Junior Student Court — Classbook Staff

Pleasant to be with, that's our Mike — displays oratorical talent when taking lead in discussions of current topics — will miss Mr. Worden's class.

1958

GRACE BRIGHTMAN
150 Summer Street

GAMS — R.O.T.C. Office Secretary — Portuguese Pan-American Club

Gracie hopes to please patients in her future nursing career — beloved by the children she taught at Church School — always perturbed by short auditorium periods — competent secretary at Kiddie Land — enjoyed Typing, English, and Shorthand classes.

JOANNE C. BRIMLEY
112 Pierce Street

Allied Youth — Cheerleading — Future Teachers of America — Pep Squad — Accompanist for Junior Choir — Student Court, Juror

Has an eye for fashions — devoted to cheerleading—hopes to travel around the world in 80 days — shows the qualities of a great actress.

GORDON BROWN
924 Kempton Street

Male Chorus

Little Man of WNBH Hillbilly Guesthouse — loves anything pertaining to radio and TV — hopes someday to work in that field — will miss the rattling of the heating system during the winter.

LORRAINE BROWN
7 Durfee Court

Allied Youth — French Club— Future Teachers of America

Loves to glide around the rink on her roller skates—will certainly be kind to her future pupils — another senior who realizes that after graduation she will miss all her friends and teachers.

SHIRLEY BROWN
33 Winsor Street

GAMS

Ceramics and oil painting interest her—dislikes girls who steal another girl's boy-friend —frantic about football — extremely helpful to all those who know her, especially to a certain GAMS prize squad.

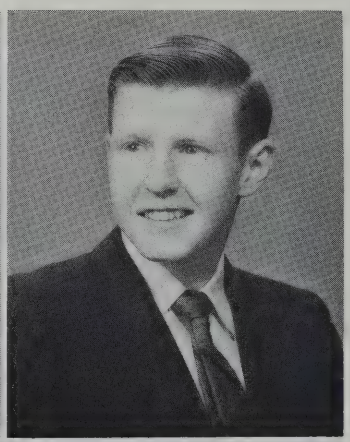

NELSON BRUCE
99 Tremont Street

Key Club — Traffic Squad — Stamp Club — Allied Youth

Bull's eye shot with his 22 — punctures many tin cans — not "hep" to foreign cars — whips up a cool ice cream sundae — aspires to dental career — cafeteria lines made this boy chuckle!!

CONSTANCE BURES
292 Austin Street

Girls League, Vice-President— Allied Youth—Senior Choir — Mixed Choir — Student Council — Pep Squad — Future Teachers of America, President

Appears shy but is lots of fun — has hosts of friends — enjoys music, lends her voice to the school choirs — dislikes those conceited people!

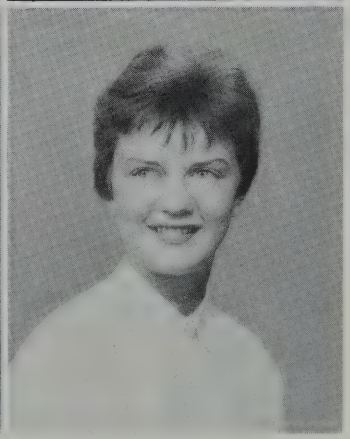

CAROLYN BURGESS
55 Carroll Street

Sophomore, Junior and Senior Steering Committees—Honor Society — Vice-President of Junior Class—Student Council

"Miss Mischief" so-o-o tall and real cute — never seems to stop talking — but we like it — neat and trim — bubbles over with school spirit and friendliness.

1958

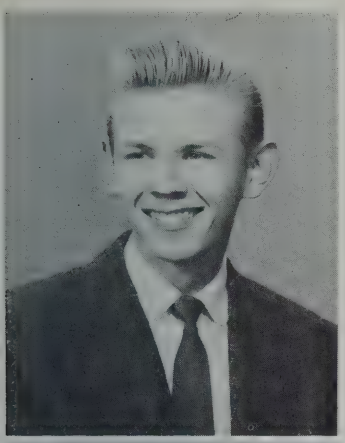

ANDREW P. BUZNIAK
107 Pine Grove Street

R.O.T.C., 2nd Lieutenant

"Buzzy" is most happy when with a small, speedy boat — hopes to work in a "top secret, hush-hush" submarine plant—another one of our crackshots with the rifle — rough and ready, his definition of a good outdoor man.

GUY CABRAL
14½ Bonney Street

Male Chorus — Double Quartet — Orchestra

"Guido" a cool singer — hopes to see the non-pennant Red Sox's go to the series — cannot stand non-auditorium Fridays — clerks for Corner Drug Store — will always remember the wonderful attitude of the faculty.

THERESA CAMBRA
239 Morse's Lane, Acushnet

Senior Steering Committee — Pep Squad — Allied Youth — Honor Society — Cafeteria Worker — Classbook Staff

"Terry" usually found behind a pizza at Barbero's — annoyed by rising with the birds — wants to "Hula" while on vacation in Hawaii — will miss daily walk in the corridors.

FRANCES CARLESI
563 Acushnet Avenue

Allied Youth — Pep Squad

"Shirley" a hard worker — wants more time to fulfill her appetite — hopes to do secretarial work — hates going from 1st to 3rd floor in 3 minutes flat — will miss going to all the football games.

CATHERINE CARMO
323 South First Street

In a pool, at a sewing machine, or on a dance floor . . . that's where "Kay" likes to be — serves on board of directors of the Top Teen's Club — would like to be a laboratory technician — enjoyed many good times at the Y.W.C.A. — hates gossiping — she will miss most her high school pals and her helpful teachers.

RAYMOND CARPENTER
78 Hillman Street

R.O.T.C. Lieutenant — Freshman Basketball — Traffic Squad — Allied Youth — R.O.T.C. Rifle Team

That radio announcer's melodious voice you hear may one day be that of our own "Ray" —greets the gang at the "State" every week-end where he's an usher — will fondly remember all the good times in the R.O.T.C.

JEANNETTE CARREAU
144 Princeton Street

Pep Squad

"Jan" always with the radio — hopes to have many children, "a baker's dozen" — quiet study halls peeve her — will never forget the time she didn't use the hand brake while driving.

ELAINE CASTELLINA
224 State Street

Junior Counselor—Volley Ball —Pan-American Club — Dramatic Club — Girls' Basketball — Future Teachers of America

One of our busiest gals — a top-ranking J.A.'er — known for her good sense of humor — will miss sticking her bright red head in on morning conventions in Miss McFadden's office.

1958

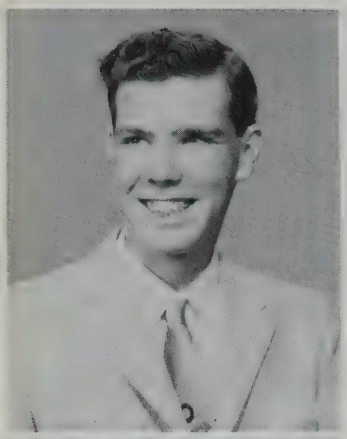

CLINTON CAVANAUGH, JR.
135 Rounds Street

Honor Society — Allied Youth

Usually seen staggering down the hall under a load of books — look hard he's there somewhere — enjoys model railroading and home movies — Robin Hood with a bow and arrow — twangs a good tune on the "gueetar"— will always remember Pan-American party.

ELIZABETH CAZEMIRO
185 Adams Street

Senior Class Vice-President — Pep Squad Vice-President — Basketball — Girls League

Gay, active "Betty Ann" always has a pleasant smile and personality to match — enjoys working with people — an interesting ambition concerning another senior still remains secret.

GREGORY CENTEIO
220 Pleasant Street

Male Chorus: Secretary—President — All County and All State Chorus

Little man with the big bass voice — has a sparkling smile and sunny disposition — had to buy so many class photos — Miss Ratcliff will always have a dear spot in his heart.

CYNTHIA CHACE
426 Union Street

Allied Youth — Pep Squad — Future Teachers of America: Secretary — Girls League

"Cindy" a future teacher — worries about Mr. Bonner's vocabulary tests — can't see having homework on weekends — always ready for a pajama party.

PAUL CHAMPAGNE
197 Rivet Street

A champion do-it-yourselfer — is making his own hi-fi — an expert with a paintbrush — Paul's masterpieces are on display at Devoe Paint Store— a whiz on ice skates—had great times in study halls—his secret ambition is to become an electrical engineer.

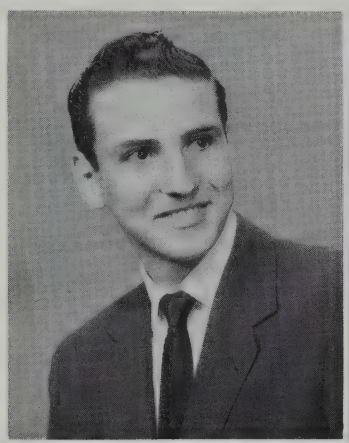

SELMA CHAMPAGNE
38 Durfee Street

Driving, J.A., and being secretary for the Pilgrim Fellowship keep Selma busy — she is a hard worker for Mr. Woolworth — can't stand conceited people — wants to be a good homemaker — will miss Mr. Grabiec's lectures most of all.

LAWRENCE CHASIN
47 Carroll Street

Stamp Club — Crimson Highlights Advertising and Photography Staffs — Allied Youth — Classbook Photography Staff

Larry fervently wishes to be a millionaire — covers a lot of ground in his black Chevy — chronic complainer about too much homework — king of the 10th grade girls' hearts.

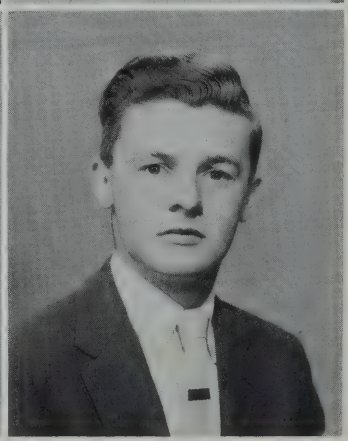

HENRY CHAUSSE
3770 Acushnet Avenue

Traffic Squad: Lieutenant — Allied Youth

Mechanically inclined "Hank" enjoys working on cars and electric trains — "Mr. Moneybags" with all the money he has made working — will make a great marine — enjoyed the social whirl of senior year.

1958

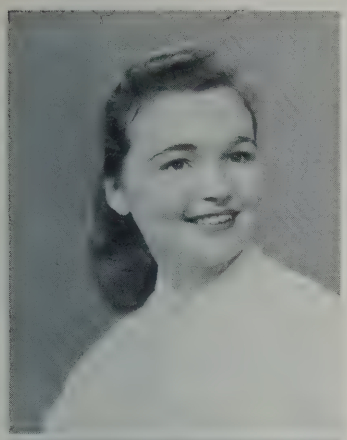

CAROLYN CLARKE
17 Hussey Street

Senior Steering Committee — Classbook Art Editor — Junior Counselor — Allied Youth — Future Teachers of America

Picasso and Pavlova combined—won a Museum of Fine Arts scholarship — will soon make the little boys whistle (big ones already do) when they see their pretty art teacher.

ROSALYN CLASKY
23 Ryan Street

Student Court—Senior, Mixed and Junior Choirs — Savings Stamp — Science Club, Vice-President — Harpoon Staff

"Rozzy" a popular record listener — seen using thermometer at St. Luke's Hospital — will remember the scads of homework and friendliness of the students.

MARJORIE COCKSHUTT
219 Palmer Street

Allied Youth

"Margie" a great roller skater — usually found digging into a pizza pie — annoyed by parking space which seems never to be there — court stenographer future aim — will miss the rallies and fire drills.

FRANK CONDEZ
253 Nash Road

An avid auto racer — can be seen carrying a bowling ball — wants to build roads and bridges in the future — wished he never had long homework assignments — gathers up those "cool" records — a food expert — works at Union Foodland — homework and friends will never be forgotten.

JOSEPH CONNORS
15 Shawmut Avenue

A raiser of canines — quiet, but nice—Joey is a Boys' Club member — hopes to enter the Brothers of the Sacred Heart — mountains of homework is his greatest gripe — has a famous brother — will miss the workout he got in the daily race to the cafeteria — works at New Bedford Public Market.

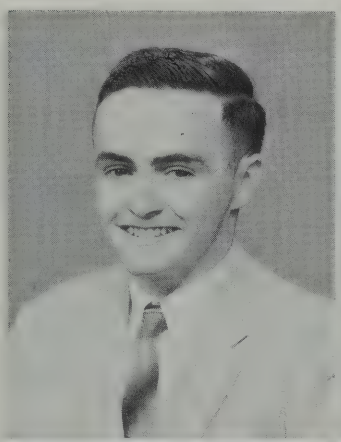

JAMES CORREIA
163 Grinnell Street

Allied Youth — Dramatic Club
Dramatic Club Plays

Intends to be another John Barrymore — portrayed a stirring George Washington at the age of ten — gets to indulge his theatrical passion as an usher at the Empire — responsible for the great entertainment at the get-together.

ROBERT CORREIA
34 Bullard Street

A real sports enthusiast — can be found either on the gridiron, the court, or the field — wants to become a hoop star in the N.B.A. League — "Shorty" made the best milk shakes in town when he worked as a Willow Tree soda jerk.

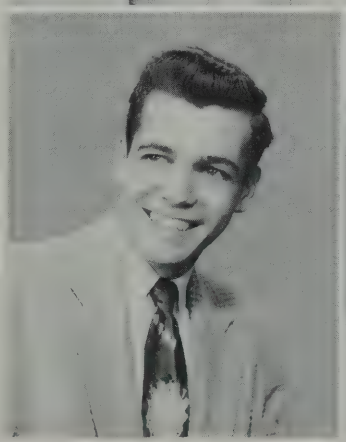

CAROL COSTA
11 Hickory Street

GAMS

Lists her interests as dancing, skating, and the U. S. Air Force—hmmm! — gets her ice-cream money by working as an assembler at Cornell Dubilier — will especially miss Miss Cohen and Mr. Felix — all senior girls will look great at our reunion if their hair is done at Carol's beauty salon.

1958

DANIEL COSTA
27 Sharp Street

Baseball — Soccer — Track — Traffic Squad

A real pro at baseball—true to his friends and a real versatile lad — Dan likes to pilot his "41" Chevy — dances divinely with a very special young lady — wants to be a business tycoon — one of those three-letter men.

LORRAINE COUTO
399 Middle Road, Acushnet

Allied Youth — Pep Squad

Provided sweet singing for many a school affair — enjoys dancing, sports, rock 'n roll at "Y" dances and Joe Gibson — Lorry hates to get up in the morning — known as a sharp dresser — answers phones at the Continental Elastic Corporation.

RICHARD COUTO
237 Bates Street

1956 Interclass Track Award

A champion bowler—has an aversion to reading literature — worked for the State on the Horseneck Beach "shore patrol" — likes playing cards — nick-named "Dick Dringo" — will miss Mr. Fowler's practical math class and salesmanship course — all around lad.

ROBERT COUTO
166 Cornell Street

R.O.T.C.

Real cool man with a trumpet — wishes to travel around the world with a big name band — Bob's partial to jazz — will miss the challenge of trying to find a parking place near school in the mornings — loves to climb to the 3rd floor each morning.

PATRICIA COVA
16 Viall Street

GAMS — Pep Squad — Junior Choir — Pan-American Club

A collector of postcards and matchbook covers — known to some as "Macey"— participates in a mad whirl of activities — pet peeve is green orchids — entertains plans for private nursing or laboratory work — typical "American Girl."

JUDITH CROOK
10 Clara Street

GAMS

Famous for driving Mother's car around and running into telephone poles — always ready to lend a helping hand — will always remember the lunch lines — dances divinely, swims superbly, skates sensationally— Judy will be in on everybody's conversation as phone operator.

STANLEY DABROWSKI
246 Central Avenue

R.O.T.C. Captain — Allied Youth — Key Club — Baseball — Traffic Squad

"Stas" popular with all — Ted Williams fan — is certain to be a success — doesn't like to stand in line in cafeteria — enjoys all sports and working in Arlan's.

DALE DAKIN
Snipatuit Road, Rochester

Answers to nickname "Elvis" — always good for a joke — wears the craziest shirts ever — hates to get up at six to catch the bus for you-know-where—interested in sculpture — enjoyed English class — a possible future Pulitzer Prize winner!

1958

CHRISTINE DAMASIO
135 Hathaway Street

Junior Choir — Pan-American Club — Junior Counselor — Guidance Office Secretary

"Chris," not "Tina," *please* — enjoys listening to Norm Prescott — active in Junior Achievement — avid soccer fan — clerk and typist after school hours — hopes to become executive-secretary.

WALTER d'ANDRADE
121 Tinkham Street

R.O.T.C. — Allied Youth — Pan-American Club

A good leader — gets along with everyone—funny remarks in class — enjoys dancing and driving — future Professor of French at Oxford University, London, England—hates to be bothered carrying books — will never forget his French class.

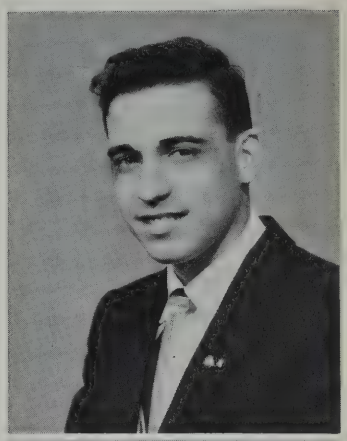

DIANA DANIELS
126 David Street

Pan-American Club — Pep Squad

"Oh, Diana" — interest in Egypt — active at the YWCA — Prima Ballerina of America — Elvis Presley fans annoy her —enjoyed the wonderful friends made at N.B.H.S. — one of the best salesgirls at the Enterprise.

NORMAN DAPRATO
281 Summer Street

Honor Society

All around — extremely witty and ready to laugh — Golf Pro — made his first million as stockboy at the New Bedford Public Market — will be able to count his second million as a Certified Public Accountant — enjoyed the auditorium periods.

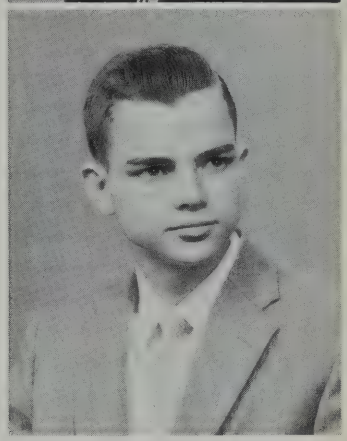

MATHEW DASTIS
575 Union Street

"Matt" has a keen sense of humor — has a green thumb—champion ticket seller — will remember Mr. Goodwin's icebox — famous car designer — enjoyed the football rallies — made a small fortune working at People's Super Market — those lost hours doing that homework — the outdoor sport type.

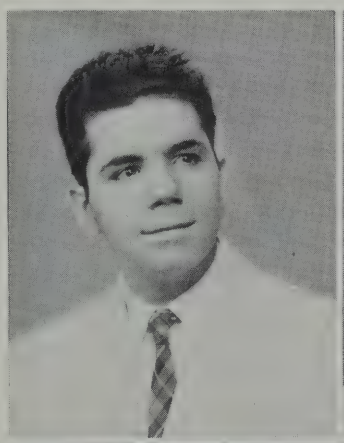

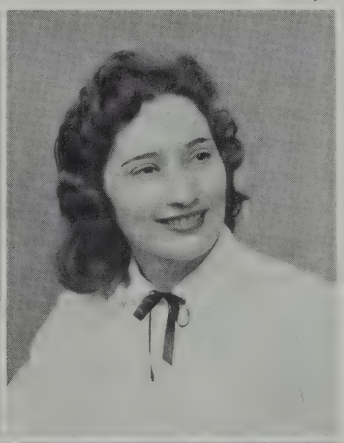

REGINA DAVIS
225 Allen Street

Allied Youth — Junior Counselor — Pep Squad — GAMS

"Reggie" has a pretty smile for everyone — especially for the Navy — an asset to Junior Achievement and Church Choir — future Laboratory Technician — another Marge Champion on the dance floor — loves football games and rallies.

PETER DE COSTA
39 Deane Street

Male Chorus — French Club

"Pete" interested in becoming a chemical engineer — oh, those short auditorium periods — top notch photograpahy bug — one of Miss Ratcliffe's bass night-in-gales — disliked those long homework assignments — will miss those wonderful friends and teachers.

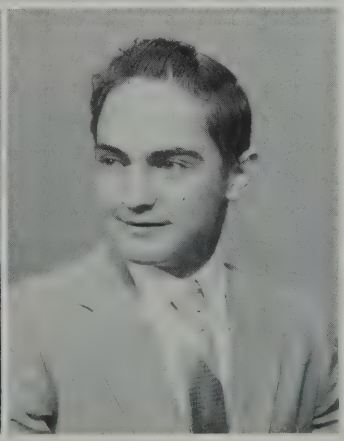

CHARLES De GRAZIA
20 Maryland Street

His leisure time completely taken up by football and basketball — quiet and a good "Joe" — served State of Mass. with connections to any part of the country as trucker for Superline Transportation Company—never loses temper with women drivers — suave and good looking.

1958

CLAIRE DE MAILLY
20 Pleasant St., So. Dartmouth

Band — Student Council, Secretary—Honor Society: Vice-President — Dramatic Club — Choir Accompanist — College Club Book Award

Petite and cute — enjoys eating — dislikes being called "Clarence De Mello" — makes beautiful clothes and seems to have an interest in the Mariners.

MICHAEL DEMAKIS
270 Hathaway Road

Allied Youth — Baseball, Basketball, Football and Tennis Teams

Sports enthusiast "Mike" enjoys listening to the radio — seen lounging around in the corridors after school — winner of the contract to build a new High School in 1968.

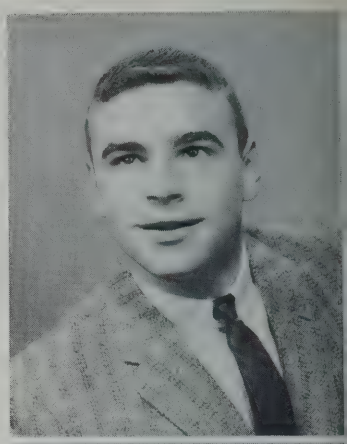

BARBARA DEMELLO
16 Diman Street

GAMS — Pep Squad

"Babs" dancing with Dick—listens to "real cool music" — will make a sweet nurse or secretary — overflows with school spirit — enjoyed the lunch periods — she holds a job at Shir-B-Lane.

RUSSELL DENESHA
187 Durfee Street

Durfee's loss is our gain — Russ, and his "41" Caddy — Championship basketball player — short girls bother him — will miss the games between Durfee and N.B.H.S. — handy to have around to tune up your car — hopes to steer a winning car on the Indianapolis Speedway.

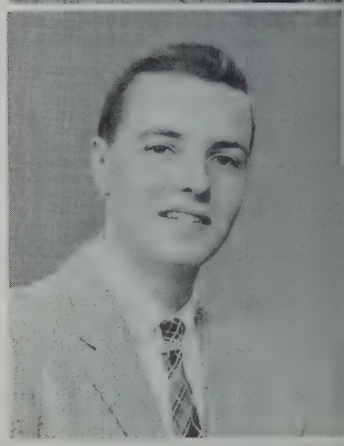

NANCY DIAS
103 Jenkins Street

Allied Youth — Senior and Junior Choirs — Pep Squad

Poetess "Nan" — personality plus—Robin Hood of N.B.H.S. — hopes to do research in chemistry — loves gymnastics — champion milk shake maker at the Lumbard Shop at St. Luke's.

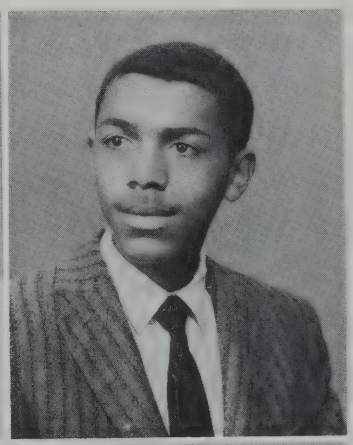

FRANK DINIZ
108 Bay Village

Male Chorus

Easy going — "Frankie" dislikes loud people — interested in sports, which he plays well — future careerman in the Air Force — shiny shoes—will miss his teachers and auditorium periods.

BERYL DINWIDDIE
2367 Acushnet Avenue

GAMS — Pep Squad

Pleasing personality — active in the Rainbow Girls — likes to read and dance — future work a buyer in a large New York store — enjoyed class discussions.

CHARLES J. DIVONA
5 Arch Street

Stamp Club: Vice-President — Pan-American Club

"Chuck" — always ready to help someone — Roy Rogers of N.B.H.S. — enjoys Math and and swimming—Program Making bothered him — well liked by all.

1958

KENNETH DOBSON
351 Clinton Street

Basketball: Co-Captain — Baseball — Tennis — Student Court — Honor Society

Lots of fun to be with — Eagle Boy Scout and club officer at J.C.C. — talented at cartooning — great basketball player—future engineer building bridges — will miss Miss Ryan's homeroom.

ELBE D'OLIVEIRA
33 Bonney Street

R.O.T.C.

Wonderful fellow and friend —around the water, either fishing or swimming — an active member of Junior Achievement — loud notes bother him — sure to succeed as a millionaire.

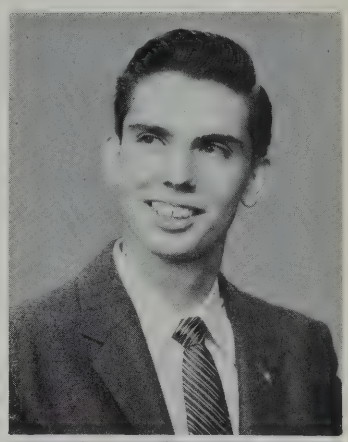

JOAN DOWD
72 Rogerson Avenue, Acushnet

Joan, a well liked gal, enjoys wearing out shoe leather before school — enjoyment lies in dancing, bowling, and ice skating — famed Hollywood beautician of the stars in 1968.

BARBARA DUARTE
545 Purchase Street

GAMS — Pep Squad

"Babs" — kind and friendly — sweet singer in her church choir — active in Top Teens Club — "Jo-Jo" — will miss all the fun at N.B.H.S. — an old hand at winding at Cornell-Dubilier — good natured.

DAVID DUARTE
491 Maxfield Street

R.O.T.C.

"Leatherneck," experience in the U. S. Marine Corps Reserve will help him to become a Marine D. I. — will make a good husband — dishwasher at Dartmouth Country Club — good basketball player.

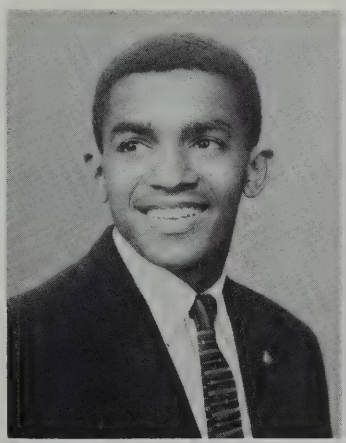

FRANCINE DUARTE
236 South Second Street

GAMS — Cafeteria Worker — Classbook Typist

"Fran" very dependable — future clerk-typist or WAVE — special interest is "Dave" — will miss classmates and teachers — enjoyed GAMS periods greatly.

LOIS DUCKWORTH
2331 Acushnet Avenue

Allied Youth — Mixed Choir— Debating Society — Science Club — Pep Squad

"Ducky," found charcoal sketching — quiet and a nice person — active in Pilgrim Fellowship and the Girl Scouts — future psychologist — enjoyed Algebra and Lab work.

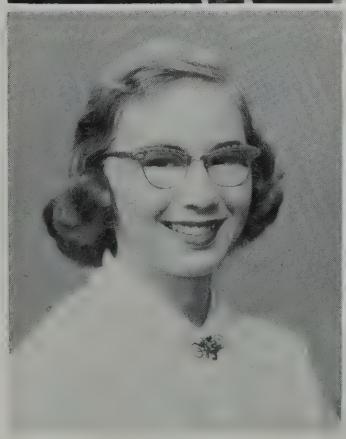

JUDITH DUPONT
81 Mt. Pleasant Street

Junior Choir — Allied Youth— Senior Steering Committee— Pep Squad — GAMS

"Judie" wears a smile and sports stylish clothes — hates to be called a woman driver— certain to cheer any well or sick person — loves good music — needs a private phone — loads of friends.

1958

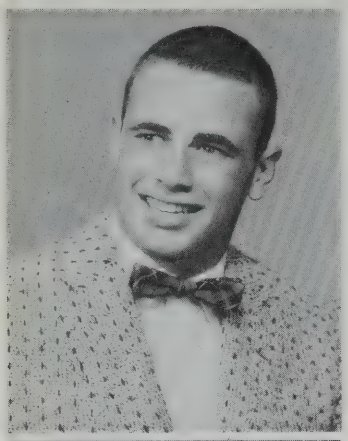

CARLETON ECK
148 Rounds Street

Football — Baseball

A very likeable fellow — fun-loving and studious — annoyed by "Monday morning quarter-backs" — enjoys football, baseball and photography — will miss all his friends as football coach at Oklahoma.

THOMAS ECK, JR.
148 Rounds Street

Football — Track — Baseball

An all-around athlete — fine sense of sportsmanship — admired by all who know him — enjoys working with younger set — will carry memories of athletic activities — hopes to become a football coach.

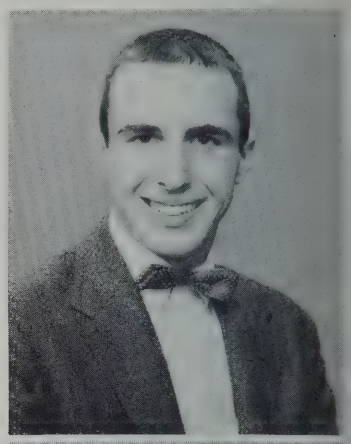

KATHLEEN ENGLISH
New Bedford Road, Rochester

Junior Choir — Orchestra — Band: Treasurer

"Beanie," a wonderful musician—loves skimming over the water winning many awards — annoyed by "traffic holder-uppers" in the corridors — hopes to travel around the world.

FREDA ESTNER
114 Brigham Street

Crimson Highlights News Editor — Dramatic Club—Senior Choir — Future Teachers of America — Allied Youth — Junior Achievement—Library Aid — Steering Committee

A very busy girl — usually seen socializing in corridors — annoyed by people without school spirit.

PAULINE FAWCETT
32 County Street

Allied Youth — Pep Squad

"Fossie," real peppy as shown in the swish of her ponytail — didn't enjoy being the last in the lunch line — can cut an expert figure eight — will miss those unexpected "tests of knowledge," the quizzes.

ALLAN FEGARSKY
17 Elizabeth Street

Tennis Team — Crimson Highlights Staff — Allied Youth — Stamp Club

"Fegowi," good for a laugh — conceited girls really annoy him — hopes to pull teeth in the future — great tennis player — nice to be with.

ELAINE FEINGOLD
37 Crapo Street

Sophomore Steering Committee — Allied Youth — French Club — Crimson Highlights Staff

Poor Lainey, her locker was always being invaded by others — would love to marry someone rolling in millions — one of our members who actually likes to study.

WILLIAM FERGUSON
62 Grant Street

Traffic Squad

"Bill" a whiz on the dance floor — usually seen in his black and yellow "52" Chevy — a great money handler for the Stop and Shop — will always remember the fun-making, not studying in the study halls — we may see him before he sees us if he seeks to be an undertaker.

1958

BARBARA FERNANDES
36 George Street

GAMS

"Babs" the Esther Williams of N.B.H.S. with three trophies on her record — a real lover of music, especially progressive jazz — would like to become a beautician or fashion stylist — likes learning Portuguese with Mr. Felix.

ELIZABETH FERREIRA
36 Nash Road

Pan-American Club — Junior Choir — Future Teachers of America

"Betty" a brown-haired beauty with eyes that are the key to her personality — a real busy bee both in and out of school — has a common weakness: clothes and money.

RITA FERRO
421 Hawes Street

Guidance Office Secretary

"Earns while she learns" as worker in Stock Department of Economy Blouse — keeps abreast with latest in reading materials — nimble with the thimble — plans to use the loops and swoops of shorthand in the near future.

DIANA FIELDING
183 Whitman Street

Senior Steering Committee — Pan-American Club—Junior Choir

Tall and stately — wears lovely clothes — my, those pretty eyes! — likes the mostest "to go out with her boyfriend" — drives, so she says, but hasn't attempted to secure a license — no need.

ANNE FINNERTY
306 Austin Street

Senior Choir

Displays her interest in community affairs by active participation in all functions of C.Y.O. and Y.W.C.A. — hopes to be a nurse and "trap" a doctor — solemnly pledges to create a law prohibiting short auditorium periods.

ELEANOR FISH
279 Palmer Street

Guidance Office Secretary — Pep Squad

Elly keeps everything strictly "on the record" as office worker at Lincoln's — like Sis, she's active in church affairs — memories of Pep rallies and friends will always be dear to her — hopes to be a bookkeeper.

SYLVIA FISH
279 Palmer Street

Allied Youth — Pep Squad — Basketball

Lends a hand with church affairs as Sunday School Teacher and member of church fellowship — a shutter bug — thrilled most when making a touchdown, with a basketball that is — to marry a billionaire and settle down on Cape Cod, her aim.

WILLIAM FISHER
135 Maxfield Street

Basketball

Spends much time with a reel and rod — smoothie on the dance floor — rolls up a good score in bowling — didn't enjoy walking home from school — had fun studying law with Mr. Grabiec — enjoys all kinds of sports.

1958

ADELE FLEURY
716 Summer Street

Allied Youth — R.O.T.C. Office Secretary

"Del," an attractive girl with a personality to match — private secretary to the United States Attorney General — oh, the ring of that alarm clock — a record collector, plus lover of popular music — will miss the wonderful friends she has made.

DIANE FLUGEL
115 Sycamore Street

Future Florence Nightingale — irritated by cracking knuckles — has an ear glued to the radio in free time — enjoyed her years at N.B.H.S. — busy as a bee — usually seen behind a good novel — another Carol Haney on the dance floor.

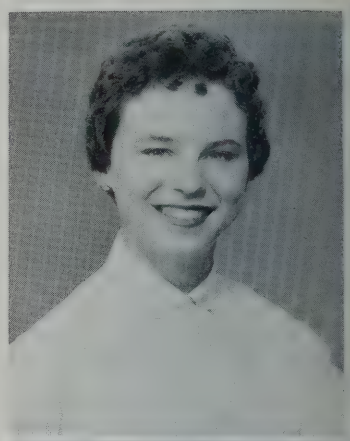

VIVIAN FORAND
67 Russell Street

Pep Squad — Allied Youth — Junior and Senior Choirs — Student Secretary

"Viv" — a pert young miss — interior decorating and enjoyment of washing dishes will make her a good wife — what troubles to open her locker — had fun at school dances — always on the go.

JACQUELINE FORCIER
66 Nash Road

Allied Youth — School Savings Staff

Brightens up the dullest room with her sunny disposition — liked by all who know her — loves to cook for a guy named Dick — never criticize her driving — hopes to be a secretary.

PAULINE FORTIER
169 Eugenia Street

Junior Counselor — Pep Squad — Student Council — French Club — Allied Youth — Dramatic Club

An active cheerleader — enjoys all sports — upset by those without school spirit — hopes to be an airline stewardess — is an active member of Junior Achievement.

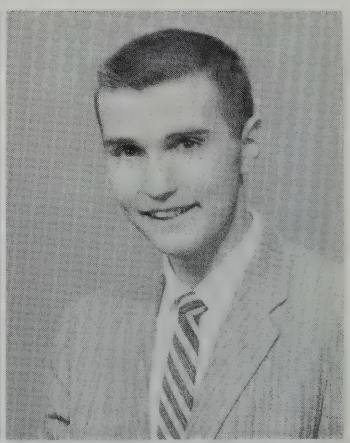

LAWRENCE FORTIN
21 Clifford Street

A nice boy with a friendly smile—"Larry" likes golf, ping-pong and baseball — member of the State chain gang at Horseneck Beach — sure to be a renowned explorer who will find the world-famous Fountain of Youth — will never forget the rallies in auditorium.

RICHARD FORTIN
340 Court Street

Band

Genial personality — lover of music — doesn't realize the value of auditorium periods — future chemist winning the Nobel Prize for an outstanding experiment — will find it hard to get along without Miss Ryan asking, "Have you done your Latin?"

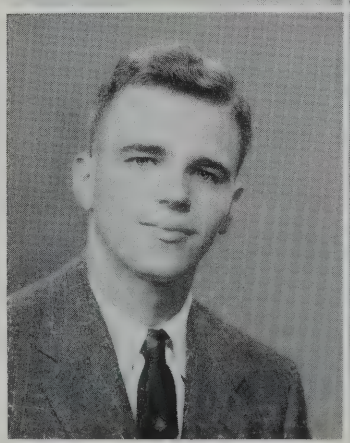

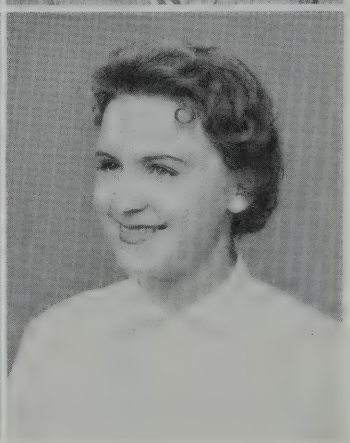

JOYCE FOURNIER
3 Glover Street

Steering Committee — Pep Squad — Allied Youth — Choir — Student Council — Junior Counselor

One of our fine majorettes — enjoys music and reads in her spare moments — hopes to be a housewife — will miss the wonderful kids at N.B.H.S.

1958

NANCY FOURNIER
662 Kempton Street

Mixed Choir — Allied Youth — Junior Counselor

Sparkling eyes and a sweet personality, that's "Nan" — "Joey Is the Boy for Me" — keep your appointments with this gal — oooh la la, French Class in 205 — will miss those society-minded friends she has made at N.B.H.S.

ANNE FOX
404 West Bedford Street

Student Council—Allied Youth Dramatic Club — Junior Choir — Crimson Highlights Staff

A friendly girl — fun to be with — president of a company in Junior Achievement — upset by snobs and homework — hopes to be a secretary to a business tycoon.

THOMAS FRADE
63 Collette Street

A great guy — full of fun — ardent fan of Glenn Miller — enjoys reading and the National Guard — does shoe repair work at the Star Store—utterly disturbed by the short auditorium periods — interested in Meteorology — will always carry memories of his fellow classmates.

ARNOLD FRAGA
117 Fair Street

Soccer — Track — Allied Youth

One of our quieter fellows — great sports fan — fond of the opposite sex — disturbed by homework and snobby people — hopes to be captain of a pleasure ship — will miss being a part of the teams he played on — smart soda-jerk at the Brooklawn Creamery.

GEORGE FRANCO
193 Braley Hill Road
North Rochester

Allied Youth — Band — Manager: Football and Basketball

A grand guy — always ready for a laugh — very active in Junior Achievement — enjoys many sports — bothered by those without school spirit — hopes to be a state trooper in years to come.

PRISCILLA FRATES
13 Spooner Street

Honor Society — Student Secretary — Junior, Senior and Mixed Choirs

"Prissy," a sweet miss — upset by idiotic sayings — can be found enjoying almost everything—hopes to become a professional dancer for an Arthur Murray studio.

RONALD FRAZIER
587 South Second Street

A wonderful guy with personality — annoyed by homework — enjoys baseball and tinkering with a '50 Chevy — usually seen working at Lesco's Wholesale — will always remember his fellow classmates and the school spirit shown at all the athletic activities.

VICTOR FREDETTE
2301 Acushnet Avenue

R.O.T.C.: Lieutenant — Traffic Squad — Rifle Team.

Blessed with a great sense of humor — a likable lad with loads of friends — enjoys sports and model railroading — annoyed by noisy study halls — headed for a college campus.

1958

EDITH GARDNER
281 Allen Street

Senior, Junior, Mixed and Selected Choirs — Allied Youth — Library Aid — Junior Counselor

"Dede" can really make a figure 8 at the rink — hopes to have long hair — Durfee annoys her tremendously — enjoys spinning those "cool" jazz records.

CLAIRE GAUTHIER
64 Parker Street

Mixed Choir — Allied Youth

A quiet miss — can really handle a frying pan — seen behind the counter at the Star Store — bothered by crowded corridors and students' noisy chatter — expects to be successful in all doings — unfriendly people beware.

MARY GEMBALA
190 Cove Street

Allied Youth — Mixed Choir — Junior Counselor—Cafeteria Cashier — Senior Class Secretary — Girls League

Usually seen behind the counter at Browne's Pharmacy — can't stand getting up in the mornings, especially Monday thru Friday — will miss putting on the pretty formals.

MAUREEN GENDRON
24 Warren Street

Guidance Office Secretary

A mean tennis racket swinger — hopes to be a private secretary—peeved by "those over-anxious ice-cream lines" — a spinner of records — will miss the fun in Room 119 — a great waltzer.

NANCY GIFFORD
2453 Acushnet Avenue

Allied Youth — Junior Choir — Crimson Highlights Staff

A quiet lass with a pretty smile — a whiz on the dance floor—wants to find the quickest way to get rich — annoyed by "loud" people — up and down all those stairs will never be forgotten.

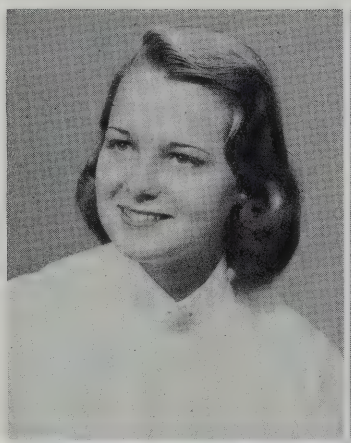

RICHARD GILBERT
219 Hawthorn Street

Soccer Team, Manager—Crimson Highlights — Junior Achievement

"Dick" hates getting up in the morning — hopes to be a successful businessman—bored by boring teachers — will always remember Miss Barry's singing.

ROBERT GILKEY
518 Cottage Street

Key Club, Treasurer—Student Council — Baseball — Steering Committee — Tennis — J.V. Football — Senior Class President

"Bob" quite a "Romeo" at the tennis courts — conceited people really get him — great record spinner at Y.M.C.A. — personality plus!

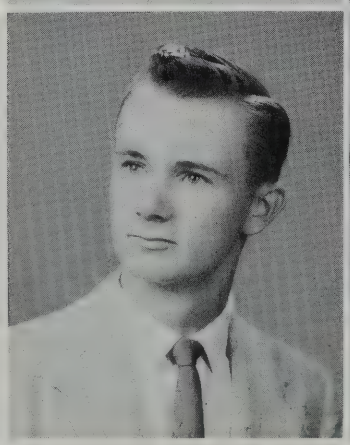

JANICE GILL
252 Eugenia Street

Pep Squad, Captain — Allied Youth

"Jan," quick with a smile — tiny but full of energy, especially at the games — listening to the latest on records is her pastime — dislikes "snobbish" people — will miss the friendly atmosphere of N.B.H.S.

1958

ROBERT GIRARD
224 Ashley Boulevard

Allied Youth —Stamp Club — Football — Track — R.O.T.C.

"Bob" one of our future pilots — an Arthur Murray on the dance floor — a whiz with the fizzes at Freeman's — bothered by too much homework.

BERNARD GITLIN
27 Jonathan Street

Key Club — Tennis Team

"Buddy" a deserter to the cause: prefers girls from out of town — glued to his stamp album — nagging women, beware — Vice-President of New England Senior Young Judea— member of the Jewish Youth Council — busy, busy.

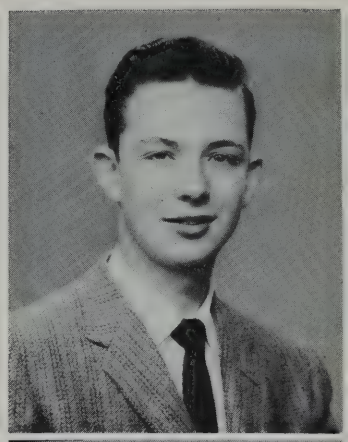

KAREN GLICA
155 Pitman Street

Band — Allied Youth — Freshman, Junior, and Senior Steering Committees.

Attempting to knit but not succeeding — desires to inherit a million dollars and live it up — hates having two study halls in a row especially around 4th period.

MILTON GLICKSMAN
410 Allen Street

Allied Youth — Key Club — Soccer Team, Manager

"Milt" can't stand the way people spell his name — avid N.Y. Yankee fan — to have a harem, his deep secret — never forget Miss Ryan's way of doing morning exercises — wishes to be 6 feet 6 inches.

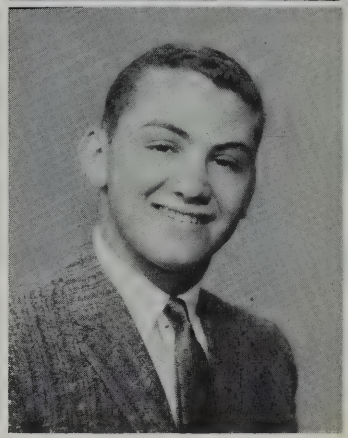

ANNA GLOWACKI
10 Nye Street

A pepful gal as shown at football and basketball games — a salesgirl in a five and dime store — usually seen skating at the rink — private secretary is future aim—appeasing her appetite at lunchtime will never be forgotten.

EMIL GLOSL
242 Central Avenue

R.O.T.C. — Traffic Squad — Laboratory Assistant

A real sharpshooter — hopes to mix chemicals as an engineer — usually seen surfing on top of those great big waves — peeved by "sneak" quizzes — collects rare knives.

BEVERLY GOES
52 Rivet Street

GAMS — Allied Youth — Pan-American Club

"Bev" a real straight stitcher — hopes to be a Government Accountant — a great smiler and smile-maker — carrying all her books really tires her — the best tester for Cornell-Dublier.

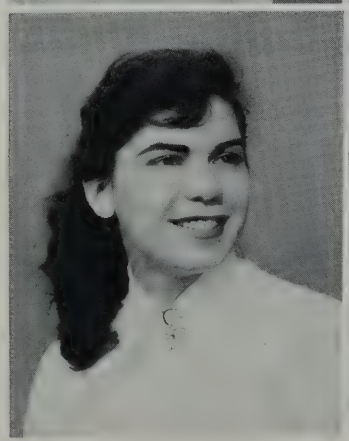

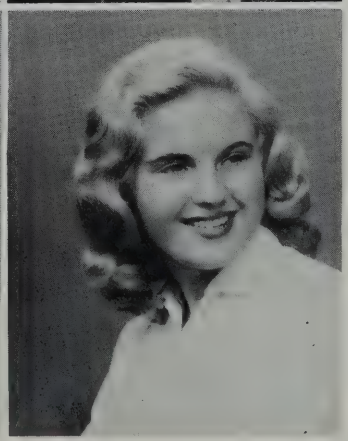

SHAUNEEN GOGGIN
633 Coggeshall Street

Dramatic Club — Allied Youth — Crimson Highlights

Sophisticated little "Miss Sunbeam" — could spend all day in English class — hopes to be a dress designer as revealed by good taste in clothes — a great dramatist.

1958

NORMA GOMES
212 Rockland Street

Allied Youth — Girls League — GAMS, Captain — R.O.T.C. Secretary—Dramatic Club—Pan-American Club

A cute miss who's always smiling — never stops typing — those R.O.T.C. and GAMS Field Days and Federal Inspections will never be forgotten — conceited boys, beware!

DAVID GONSALVES
64 Plymouth Street

Track — Music Appreciation

"Dave" a real Rock and Roller — usually seen tinkering under his car hood — a much too long school day — hopes to drive a high-finned Mercury — will always remember the nice girls of N.B.H.S. — works at Susan Edward's Feminine Apparel.

MARGARET GORDON
98 Rodney Street

Mixed Ensemble—Allied Youth — Pep Squad — Junior and Senior Choirs — Future Teachers of America — Junior Achievement

"Marg" a true television fan — hated pushing her way through those crowded girls' rooms — will never have as much fun as in N.B.H.S.

ROBERT GORDON
367 Prescott Street

Traffic Squad — Baseball Team

Interested in all sports — fascinated by stamps — "Patti-cake, patti-cake, baker's man, bake me a cake as fast as you can" — disliked having the second auditorium period cut short.

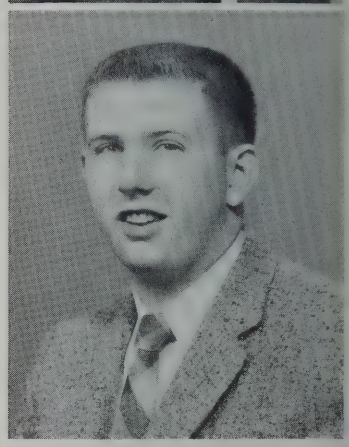

ANN GORKA
364 Hawes Street

Junior and Mixed Choirs — Allied Youth—Student Council — Junior Counselor

"Hanusha" usually found in the attic with an adventure book — a regular "Sunday driver" — intends to get the most out of life — hates weekend homework.

PETER GORKA
131 Jarry Street

"Pete," a real "hot rodder" — usually found covered with grease — a future millionaire, he hopes — can't stand traffic jams, especially those in front of school in the afternoon — wants to be an ace auto mechanic — will always recall the passing and lunch periods at N.B.H.S.

LILLIAN GRACE
38 Russell Street

Pan-American Club — GAMS

"Lil" a Top Teener — knows how to use both pins and diapers while babysitting — doesn't favor favoritism — wants to handle a thermometer while nursing — will never forget the fun in the cafeteria.

GEORGE GRACIA
24 Crapo Street

Freshman Basketball — Baseball — J.V. Baseball — Soccer

A great baseball player especially for Cornell Dubilier — wants to spin records as a Disc Jockey — doesn't believe in doing homework or studying — will miss all his friends.

1958

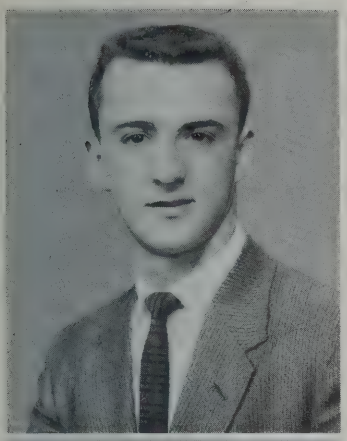

ROBERT GRACIA
70 Plymouth Street

Honor Society — Allied Youth — Key Club: Vice-President — Football — Basketball — Track — Student Court

"Bob," a horse-riding enthusiast — usually seen running in late to home room — peeved by those boring auditorium periods — often found at the bottom of a mischievous joke.

GORDON GRAHAM
181 Tremont Street

Honor Society — Allied Youth —J.V. Football and Basketball — Traffic Squad

"Buddy," a great money handler for Methodist Youth Fellowship — would enjoy "throwing the switch" at Sing Sing Prison — always misses "those big ones" when fishing — dislikes those Presley hair cuts.

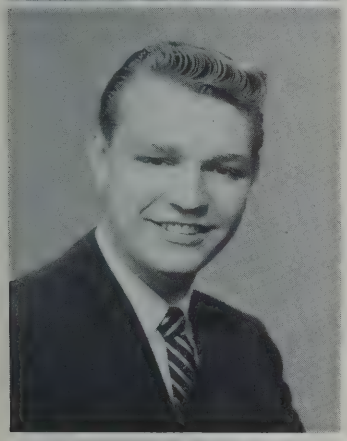

RICHARD GREENHALGH
82 Rounds Street

Allied Youth — Cafeteria Duty — Office Worker

"Checker" always satisfying his endless appetite — handles the cash box for Stop and Shop — tormented by stale peanut butter sandwiches — an all around sports fan — store managing is future vocation.

RICHARD GREENWOOD
72 Willis Street

"Ricky" is a non-worker — enjoys fishing, especially when catching the "big ones" — seen behind the fountain using the seltzer water at Liggett's — a basketball and football player and fan — future forestry technician — usually with the radio or record player on.

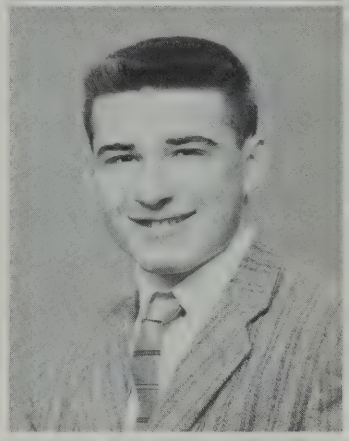

FRANK GRENN
29 Mt. Vernon Street

Golf Team

Usually seen at New Bedford Country Club golfing — love to be a "Honky Tonk Piano Player" — always in front of T.V. watching Phil Silvers — peeved by those scratched golf balls — not annoyed by those noisy auto horns.

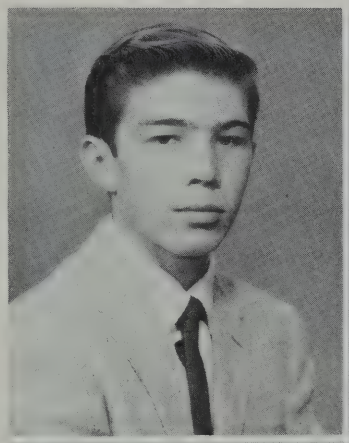

EDWARD GRIGWARE
47 Chestnut Street

Traffic Squad — Allied Youth

"Ed" usually seen driving around city in "47" Chevy — can really make a cash register click — enjoys fishing and hunting tremendously — hopes to be a game warden — will always remember going into the auditorium.

NORBERT GUILHERME
25 Katherine Street

An expert baseball champion — usually seen with a pencil drawing — a future sports car racer — will never forget those Art classes—hates car gas tanks, especially when empty — the Hi Fi's an enemy when Knobby's around.

AUDREY GUILLETTE
130 Presidential Heights

GAMS

"Audie" a friendly smiler — always seen carrying her skates — peeved by the few "grouchy" people — hopes to be a secretary — will remember Mr. Grabiec's Law and Economics class and all the wonderful teachers.

1958

HELEN HAINAULT
24 Crompton Street, Acushnet

School Savings Staff

A quiet miss — skillful with a paintbrush — reading and sewing are her favorite pastimes — seen plowing through the traffic on the east side stairs — oh those verbs for Portuguese class.

MARION HALES
256 Chestnut Street

Junior and Mixed Choirs — Junior Counselor — Pep Squad — Allied Youth

Popular girl — vivacious — inspired our players at football games — marksman with a rifle — Private Secretary — "Pinky's poems" annoyed her.

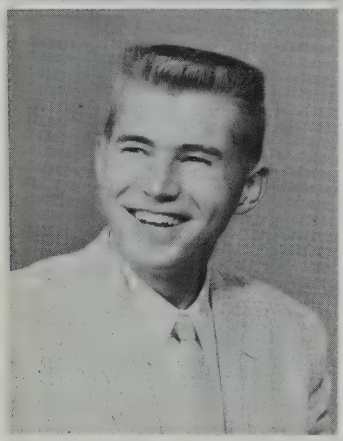

ALFRED HAMER
County Road, West Wareham

Allied Youth — Traffic Squad

"Al" — happy-go-lucky — active in Boy Scouts and Junior Achievement — Walt Disney II — forever losing pennies in Study Hall — enjoys his Model-A Ford — seen with a girl in room 233.

JOHN HANNAN
159 Brooklawn Court

Allied Youth — Male Chorus

"Mike" an enthusiastic match book collector — popular with everyone — has won awards in baseball and basketball — has an eye on the sea or in a drugstore — didn't like the yellow cards and detentions.

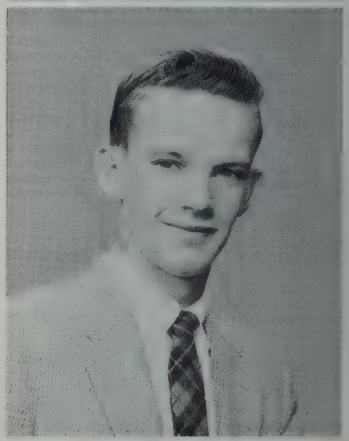

JOAN HANSMANN
1392 Sassaquin Avenue

Pep Squad

A cute gal with a sweet smile — found always with the gang — flips over Elvis! — can't understand why boys have to work on their cars so much — hopes to get her million — don't let the quiet type fool you.

JAMES HARB
229 Hersom Street

Allied Youth

"Jim"—fooling around with cars — loves dancing — experience at the Boulevard Pharmacy will help him as future Pharmacist — dislikes seventh periods — will miss the friends he has made here.

MARION HARDY
225 Nye's Lane, Acushnet

Allied Youth — Future Teachers of America—Nurse's Aid

A busy girl — neat and sparkling — active in the Girl Scouts — future teacher — annoying little sister — piano player — likes to read, the old and the new.

JOHN HARRINGTON
14 Cottage Street

Male Chorus — Allied Youth

Quiet and serious — fascinated by electronics and mechanics — appreciates music — disapproves of recklessness — soon accustomed campers to "lights out" and "all quiet" as camp councillor.

1958

ROSEMARY HARROP
70 Forest Street

GAMS — Pep Squad — Cafeteria Cashier — Student Secretary — Allied Youth — Classbook Staff

"Rosey" a busy gal — Les Elgart enthusiast — desires to be an Indian squaw of her own tribe — author of the book "How to Open Your Combination Lock Between Two Six Footers."

JUDITH HART
26 Willard Street

Allied Youth—Cafeteria Worker — Student Secretary — Pep Squad

"Judy," a girl with a friendly smile and pleasant personality — rooter at N.B. H.S. games — sure to make any man a good wife — liked to see that auditorium packed to the brim with "ralliers."

MURIEL HARTLEY
Hartley Road, Rochester

Junior and Mixed Choirs — Allied Youth — Pep Squad

An active member of 4-H and the Rainbow Girls —prospective airline receptionist — "Don" — was well fed while employed at a candy kitchen in Middleboro—so that's what makes her so sweet!

JOAN HARTNETT
429 North Front Street

GAMS

Very ambitious — participant in sports — piano virtuoso — will make cordial airline hostess — "Oh, those seventh periods" — will miss friends and teachers — worked as a Packer for the Aerovox Corporation in her out-of-school time.

WILLIAM HAYDEN
37 Buttonwood Street

Key Club, Board of Directors, Secretary, President—Tennis Team—Allied Youth—Traffic Squad, Assistant Chief

Very active member of the Key Club — winner of the Touchdown Club Golf Tournament — Mayor of New Bedford in 1968? — dislikes Elvis Presley fans — had fun in 102 English class.

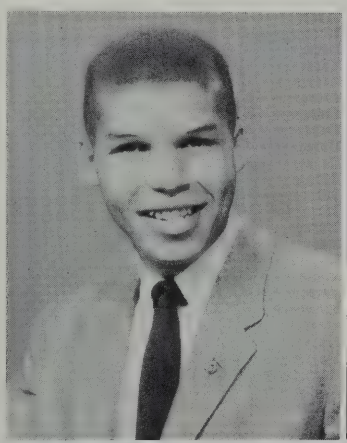

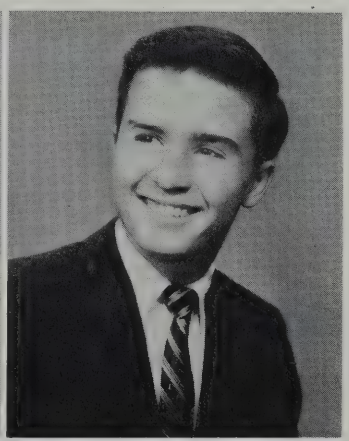

ARTHUR HEFFERNAN
653 Brock Avenue

Allied Youth

Quiet and serious—"pumped gas" for Ray's Sunoco — usually seen swinging the bat or reaching the basket — likes girls to keep a pleasant conversation, but don't out-talk him! — desires to own a Thunderbird car.

BRIAN HERLIHY
130 Chestnut Street

Traffic Squad — Allied Youth — Soccer Team — Track Team — Worker in the West Office

Interested in sports and new cars — will be seen introducing the new 1968 automobiles on color-TV — bells at two o'clock were his favorite sounds — will always remember English compositions.

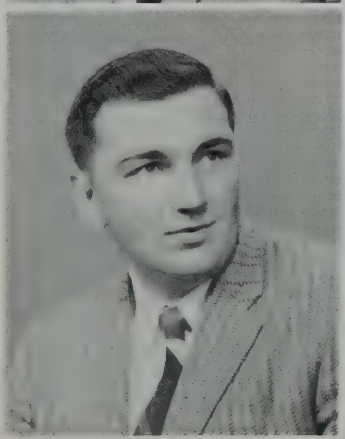

ROBERT HIRSHLAG
25 Mount Vernon Street

Allied Youth — Traffic Squad

"Scotty" — enjoys handing out traffic slips — "Put another nickel in" his savings account — future mining engineer or doctor — will miss the same old routine at N.B. H.S. — usually seen riding around in a '57 Buick station wagon belonging to his Dad.

1958

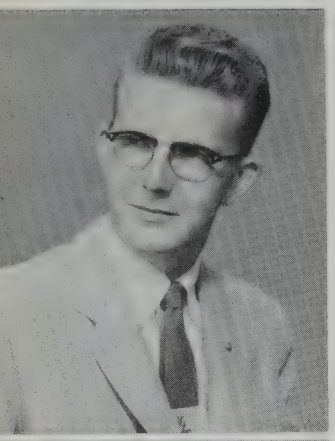

GEORGE HOLDEN
80 Oakland Street

Key Club — Allied Youth

Pilot on the first rocket ship to the moon — will soon be a millionaire if he saves all that money he is making at My Bread Baking Company — dislikes the short auditorium periods — likes to play with certain business machines in 338.

MARILYN HOPKINS
77 Dunbar Street

Junior Counselor — Pep Squad — Allied Youth — Girl's League

"Sunshine" — very busy — traveling to Providence in her convertible — interested in swimming, dancing and boating — a Queen in her own right — all this and personality too!

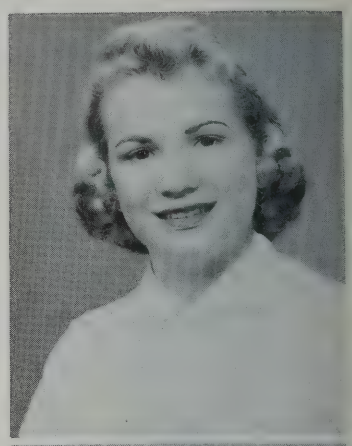

BARBARA HORVITZ
60 Brownell Street

Crimson Highlights Distribution Staff — Allied Youth — Dramatic Club — Girls League — Future Teachers of America

Lively personality — good sense of humor — always keeps to the right side of the corridors — scientifically minded — would love a convertible of her own.

RICHARD HUFF
23 Arnold Place

Key Club — Traffic Squad — Band — Allied Youth

"Dick" — easy to get along with — driver of a '52 Nash — active in his Church Youth Group — future F.B.I. man on the trail of the No. 1 criminal — had fun in cafeteria — another Houdini when it comes to magic tricks shown to all age groups.

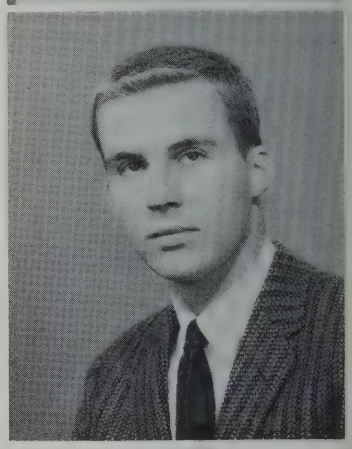

PATRICIA HUGHES
71 Grape Street

Traffic Squad

Active in church work and Bible Club — loves horseback-riding — experience as a member of the Traffic Squad will help her to be a top-notch policewoman — will miss the spirit of her classmates — made those delicious sodas as fountain clerk at Woolworth's.

BENJAMIN HUIE
154 Blackmer Street

Kept shelves well stocked at Hill's Market — experience in kitchen work may be stepping stone to Lindy's Restaurant — dislikes the pretty girl plus brains combination—mischief maker and member of the seventh period club — will be seen in Air Force blues — sports enthusiast.

ROBERT HUMPHREY
Marion Road, Rochester

Mechanically inclined—clever with cars and motors — enjoyed his hours in a senior home room so much he hates to leave — finds swimming relaxing — a TV bug — hunter and marksman, too — will miss long homework assignments given in all classes — will be successful in everything he does.

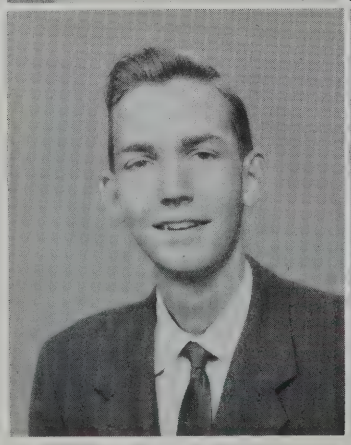

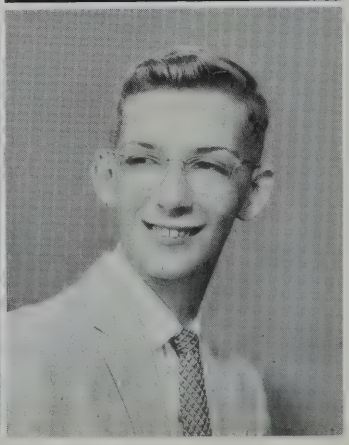

ROGER HYHAM
140 Bullard Street

Allied Youth — Science Club — R.O.T.C.

Wonderful personality — active in Air Scouts and Civil Defense — is broiled alive in hot classrooms — will miss nothing being an expert radio operator on an ocean liner in 1968.

1958

ARNE ISAKSEN
7 Priscilla Street

Basketball — Soccer — Track — Allied Youth

Dependable, thoughtful, friendly — has a great personality and a devastating smile — one of our best high jumpers—enjoys water-skiing, riflery, would like to own his own fishing boat — will miss friends made at N.B.H.S.

ELLEN ISRAEL
67 Brigham Street

Dramatic Club, Treasurer, President — Honor Society — Future Teachers of America — Library Aid — Newspaper Staff

Always happy — Ellie loves to talk — a true friend — had an interesting "overexposure" experience—makes great cakes for club parties — has many hobbies — wants four children.

NATALIE IZDEBSKI
28 Holly Street

Pep Squad — Allied Youth

Natalie has a weakness for new clothes — always cheers the team at football and basketball games — is a skater and a swimmer — has a "certain someone" — lunch was the high-spot of the school day — her desire is wedding bells.

ROSALIND JACOBS
60 Plymouth Street

Dramatic Club — Honor Society — Junior Choir — Future Teachers of America

Active in Junior Achievement — quite the young enterprising business woman at Merri Card Shop — thoroughly enjoyed class discussions and the extra curricular activities—pert and witty.

PAUL JONAS
232 Park Street

Allied Youth — Basketball — Golf

Mischievous and full of fun — a likeable guy — interests in all sports — quite a golfer — hopes to be a cartoonist — annoyed when loses at cards — will hold memories of lunch.

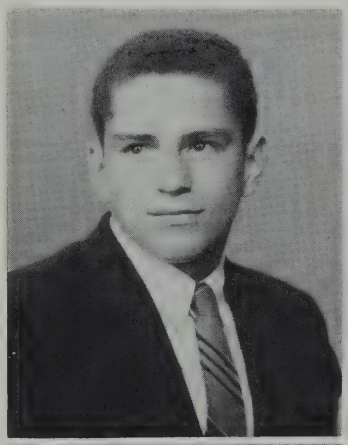

GRACE JONES
84 Chancery Street

Selected, Senior and Mixed Choirs — Allied Youth — Pep Squad

Never gets the wires tangled at the Tel Company — delegate to the Salvation Army Youth Congress — hopes to obtain her M.R.S. degree — can make friends easily — a true nightingale.

PHYLLIS JONES
151 Bates Street

Allied Youth — Junior Choir — Pep Squad — GAMS

Nice gal — likes to have fun — usually found behind a luncheonette counter — is annoyed by seventh periods — hopes to become principal of N.B.H.S. — will miss study halls.

SHIRLEY JORDAN
483 North Front Street

Honor Society — Allied Youth — Girls' Traffic Squad

Brainy and sweet — peeved by those who comb their hair in public places — secretarial experience at Harve's Shoe Box will help her to be the President's private secretary — will miss the friendly atmosphere she found here.

1958

CYNTHIA KALISZ
393 Wood Street

Allied Youth — Library Aid — Junior Steering Committee— Student Secretary — Pep Squad — Majorette

Pretty blonde majorette — has a keen interest "across the bridge" — enjoyed hustle and bustle of senior year — didn't relish going to classes after lunch, rather relax!

ELIZABETH KAMIONEK
350 Coffin Avenue

Crimson Highlights — Pep Squad — Allied Youth — Girl's League — Classbook Photography Staff

Can really hit the saddle — minds the kiddies at Brooklawn Park during the summer — displays school spirit by selling programs at football games — quiet little miss with a sparkling smile.

MARTHA KASZYNSKI
397 Oliver Street

French Club, Vice-President, Secretary — GAMS Junior Counselor

Her spare moments devoted to listening to the latest records — tremendously active in French Club — aims to be a good teacher — is a great cook, so she knows the way to a man's heart — will miss friends made here.

JOYCE KATZ
301 Hawthorne Street

Harpoon, Editor — Majorette — Allied Youth — Senior Choir — Pep Squad — Student Secretary

Another one of Miss Ratcliffe's humming birds — neat and trim with a sharp eye for fashions — likes the wide open spaces when parking her car — destined to be a star on Broadway.

JUDITH KEEFE
12 Park Drive, Acushnet

Special interest is "Al" — can really put a car through its paces — the girl with the peaches and cream complexion — when she laughs, everyone else does too — employed by Enterprise as salesgirl — plans to become a top notch secretary — collects the latest on wax.

DOROTHY KENDALL
245 Eugenia Street

Pep Squad

A happy-go-lucky gal — always ready for a laugh — enjoys music and dancing — irritated by those who think they know it all — will hold memories of N.B.H.S. — hopes to become a social worker — "Dot" is as quiet as a church mouse at times.

CHARLOTTE KERSHAW
350 Smith Street

Stamp Club — Library Aid

Friendly and full of fun — marvelous personality — seen working at a certain theater — enjoys drawing and eating pizza with Don — annoyed by large bills — will miss all her friends — will be a sure success as a fashion designer.

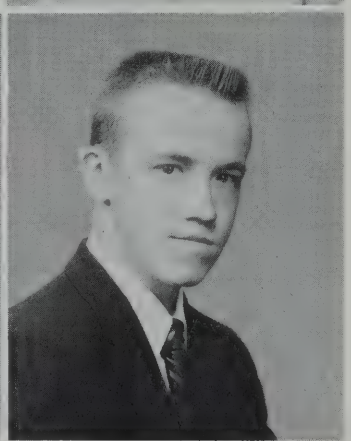

ALAN KILSHAW
10 Lucas Street

Track team — Allied Youth

A witty sense of humor — intrigued by sports cars — and also gymnastics — wishes to test the latest in flying machines at Edwards Air Force Base — annoyed by public attitude toward our generation — Memories of Thursday "Y" nights.

1958

BETTY KING
Braley Hill Road

Honor Society — Allied Youth — Pep Squad — Girl's League — Classbook Activities Staff

A sweet gal — nice to be with — president of the Pilgrim Fellowship — likes art — future teacher — annoyed by early rising — will miss those noisy corridors first thing in the morning.

MERYDEN KIRBY
Cushman Road, Rochester

Pep Squad — Allied Youth — Library Aid — Girl's League

Busy in and out of school — efficient secretary of the Pilgrim Fellowship and 4-H Club — helpful attitude and quiet disposition great to her nursing ambition — pert and petite — sizzles when she misses the bus by that much.

NANCY KORONA
68 Woodlawn Street

GAMS — Allied Youth

A cute gal with a nice personality — lists swimming, basketball, and fashion designing as interests — is annoyed by tight wads — will remember the friends she made — marriage is her future plan — always the life of the party.

JOAN KRAKOWIAK
1064 Tobey Street

Junior and Senior Choirs — Allied Youth — Pep Squad

"Jo," a gal with a pretty smile, enjoys singing, sewing, and dancing — annoyed by those reckless drivers — will always carry fond memories of N.B.H.S. — another Esther Williams in the water—skilled cashier at the Fairhaven Mills.

JUDITH KURGAN
233 Belleville Road

Allied Youth — Mixed Ensemble, Accompanist — School Savings Staff

A wonderful girl — easy to get along with — finds pleasure in sports of all kinds — holds a job in Woolworth's — annoyed by physics problems — hopes to have a swimming pool of her own in years to come.

CECELIA KURKOWSKI
32 Ashley Street

Allied Youth — Pep Squad

Known to all as "CeCe" — takes special pleasure in belonging to the Y.W.C.A.—likes sewing, knitting, dancing, and records — annoyed by teens blowing bubbles — a future office clerk—an ambitious miss — enjoyed being called "an illustrious Senior."

GERALDINE KUT
180 Reynolds Street

Junior Choir — Pep Squad — GAMS

"Gerry," a likeable miss — enjoys reading, cooking, and sewing — spends much of her time baby-sitting — bothered by our rival Voke — hopes to be much slimmer in days to come — will always remember those long auditorium periods.

JEAN LaBOSSIERE
5 Campbell Street

Allied Youth — Pep Squad — Pan-American Club

An ambitious girl with a lot of pep — enjoys knitting and reading — likes people with a sense of humor — world renowned interior decorator of 1968 — has slaved away at Cornell Dubilier for many an hour.

1958

JEANNE LABOSSIERE
188 Shaw Street

"Curly" is one of N.B.H.S.'s most ardent football and basketball fans — a car of her own — crazy over pizza — a top-notch filing clerk at St. Luke's Hospital — will miss the social whirl of senior year.

JANET LACERDA
38 South Main Street, Acushnet

Classbook: Personals Editor — Girls' State — Honor Society — Pan-American Club, Secretary — Allied Youth — GAMS, Major — Future Teachers of America — Portuguese Junior Book Award

A girl with beautiful eyes — "Standin' on the Corner Waitin' till a Bus Comes By" — very busy, with an A+ personality.

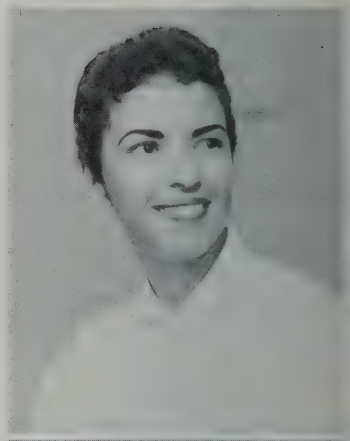

HELENA LADEIRA
6 Brightman Court

Allied Youth

Loves to hear music — a hard worker — will miss Phyllis and study hall — future head nurse at St. Luke's Hospital — a collector of records — a great gal — had a riot in study hall.

BARBARA LAFFERTY
79 Rodney Street

Pep Squad — Junior Choir — Guidance Office Secretary

"Laffy" has a lot of friends — earning money for her nursing career by working in Star Store — a cute gal with plenty of pep — gives the dance floor that needed touch — another sports enthusiast.

RITA LAFOND
195 Glennon Street

Enjoys dancing, swimming, and collecting records — has hosts of friends — a prospective airline hostess — the girl behind the counter at Woolworth's — adds spirit to the football games — will miss that wonderful sound of the dismissal bell!

CYNTHIA LAMBERT
60 Rodney Street

Allied Youth — Pep Squad — Cafeteria Cashier

"Number please" is "Cindie's" question at the Telephone Company — supporter of school teams — in future years she will be found sailing the South Seas in her yacht — relaxes with her sewing.

JOAN LANGILL
40 Cottage Street

Pep Squad — Allied Youth, Treasurer — Dramatic Club — Student Secretary — Buck Hill Falls Delegate

Gets a "charge" from being called an "honorable Senior" — likes Bernie to sing to her — keeps the office at Gerber's running smoothly — sophisticated secretary.

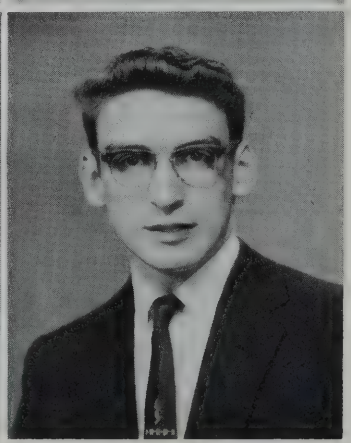

PAUL LANGLOIS
4298 Acushnet Avenue

Allied Youth

Paul spends his time at the CYO and hunting in the wilds of Rochester — secretly desires to marry a rich girl and relax for the rest of his life — has a soft spot in his heart for gabbing in study hall — enjoys feminine charm of N.B.H.S.

1958

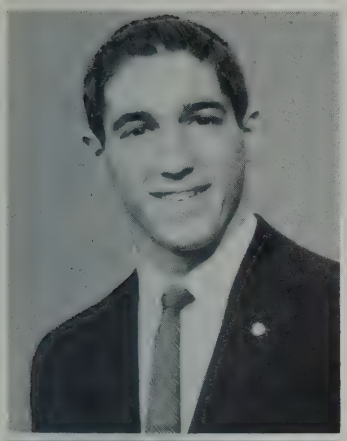

RONALD LA STAITI
107 Ryan Street

Key Club, President, International Trustee — Traffic Chief—Student Court, Prosecuting Attorney — "Crimson Highlights" — Football — Track — Basketball — Male Chorus

"A great guy" who's done a lot at N.B.H.S. — influence with the ladies — wants to be an Annapolis "middy" — fine leader.

ROBERT LAVIGNE
126 Perry Street

Pure perfection with a ping pong paddle — just *loves* to do his homework — will protect all of us as a policeman — cool character with a deck of cards — "Smiles can make you happy" — trots down the court and scores those winning points — old hand with the hams at A. & P.

BARBARA LAVIMONIERE
7 Felton Street

Honor Society — Guidance Office Secretary

Right on the ball aims to be a career girl as big tycoon's secretary — handy with the needle and thread — has a passion against hot rod drivers — will miss her buddies who will miss her too for her sweetness and warm personality.

STUART LAWRENCE
32 Wamsutta Avenue, Acushnet

"Rebel" — a non-Presley fan — whiz on the dance floor — hopes to become a Judo Artist — a real "hot-rod'r" — wants to make a million — will never forget Miss Finnell's discussions during class — a basketball enthusiast — can't stand girls who think they know it all.

BARBARA LEDOUX
161 Richmond Street

GAMS — Junior, Senior and Mixed Choirs

The First National couldn't last a day without our girl, their ace produce wrapper — grumbles about crafty maneuvering needed to get in the girl's room — sincere and very nice — shy.

GEORGETTE LEMAIRE
111 Howard Avenue

Junior Class Secretary—GAMS — Senior Steering Committee — French Club — Allied Youth — "Crimson Highlights" Typist

A very pretty miss who's sweet and quiet — a favorite with R.O.T.C. instructors for the frantic coffee she cooks up — loud mufflers, oh how awful! — aims to heal the sick at St. Luke's.

LORETTA LEMOS
60 Eugenia Street

Allied Youth — Dramatic Club — Senior Steering Committee

"Winky," one of our great actresses — "crazy" about those fancy cars — a record spinner — hopes to become a model — will never forget Mr. Felix's lectures — people who don't smile, beware!

PAULINE LEONARD
90 Penniman Street

Active, friendly, and capable — "Speedy" enjoys her friends and school—a Junior Achiever —will be a great nurse—insures customers of speedy service at Woolworth's — another shutterbug — cheerful and liked by all.

1958

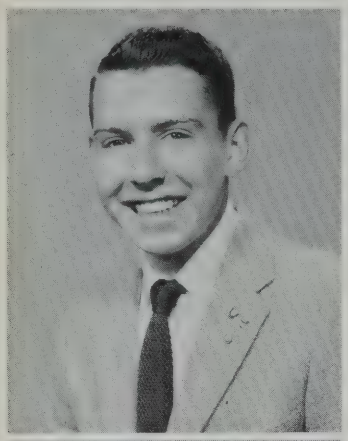

ROGER LEVESQUE
187 David Street

Honor Society: President — Key Club, Secretary — Allied Youth — Student Council — Student Secretary

Mr. President of Junior Achievement — very busy — interested in accounting or business education — blushes easily — promoter of Key Club projects.

JOHN LIMA
46 Belleville Road

Allied Youth — Football Team

A true football player — daffy over rock n' roll music — a certain girl called Kathi—"Oh How I Hate to Get Up in the Morning" — breaker of the world's record as a deep sea diver — enjoyed lunch periods with the gang.

ANNE LINCOLN
198 Clinton Street

Girls' League, Secretary — Dramatic Club, Secretary — Student Council — Pep Squad — Allied Youth — Junior Counselor

Wide-eyed miss — always ready for a good laugh — warm and friendly — letters from Penn State — Treasurer of Youth Fellowship — buried in the stacks at the library.

JUDITH LIPMAN
121 Burns Street

Debating Society, President — Allied Youth — Honor Society — Harpoon, Feature Editor — Band — Future Teachers of America

Ambitious and reliable — combines business with pleasure as counselor at a sailing camp — hopes to travel around the U. S. — well liked.

DONALD LIPSETT
889 Brock Avenue

Allied Youth

Friendly and fun to be with — seen riding in a grey "Chevy" with a certain girl — "My name is Lipsett . . . I'm a cop" — dislikes making banana splits at Roger's — keeps up the tradition of the Navy by being a member of their reserves.

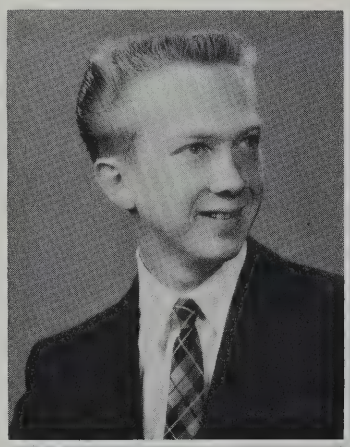

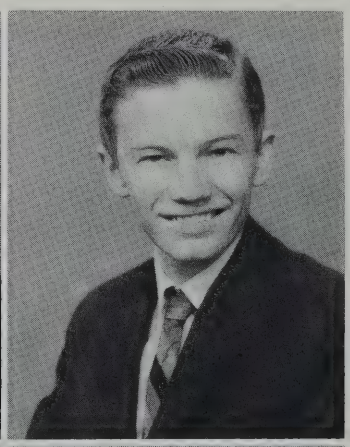

ROBERT LOADER
883 Pleasant Street

"Bob" a good looking but quiet guy — won many friends while working at Salvati's Delicatessen — a typing "whiz" — lover of science — certain to be a success in the business world — enjoyed the freedom of high school days.

JOYCE LOPES
301 County Street

Dramatic Club — Junior Steering Committee

Known to pals as "Joey, Jr." — our gal keeps busy with her church groups and "Y" works — hard working and fun loving — doesn't relish chilly weather — yearns to live in a tropical climate — future lecturer, traveler — has warm personality.

HELEN LUCE
208 Court Street

Allied Youth — Pep Squad — Pan-American Club

A girl with a pleasant smile, that's "Shorty" — is thrilled by Elvis Presley — dislikes the sound of girls' squeaky voices — may put Mr. Marco's driving instructions to use in her future travels.

1958

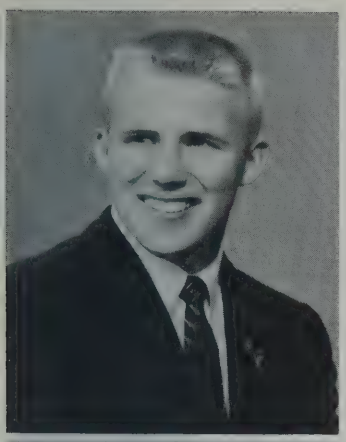

DUNCAN MACDONALD
149 Hawthorne Street

Honor Society — Allied Youth — Tennis Team, Captain — Football — Basketball — Band

The missing man during home room period — cross Hawthorne St. with caution when "Mac's" around — a way with the girls — man about town — handsome with blond crewcut—athletic as they come — is sure to be a success.

LIONEL MACHADO
32 Harrison Street

Harpoon Advertising Manager — Male Chorus, Treasurer — Pan-American Club—French Club — Student Court, Jury Foreman

Boy with a lot of vim and vigor — fellow sportsman — enjoyed playing Christmas Carols for Star Store — knack for making friends — future electrical engineer.

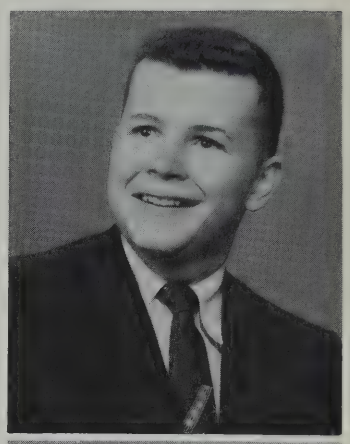

JANE MacLEOD
279 Arnold Street

Junior and Senior Choirs — Allied Youth — Pep Squad

A singer of all songs — a future nurse — annoyed by people who forget what they have to say — will never forget the devoted teachers — one of our attractive classmates with a good sense of fun — Rainbow Girl.

HERBERT MACNEILL
County Road, West Wareham

Allied Youth

Interested in many sports — active in Junior Achievement — cutting corners with his "49" Plymouth — will miss Mr. Worden's Board of Education — helps out at the Wareham Forest Fire Department — loves women drivers — likes cold-weather sports.

BRENDA MACOMBER
136 Campbell Street

Honor Society, Treasurer — Band — Freshman Class Treasurer — School Savings Staff — Girls' League — Allied Youth

Pleasant manner makes many friends — kitten on the keys — top notch surgeon, her aim — enjoyed Miss Rutter's English Class.

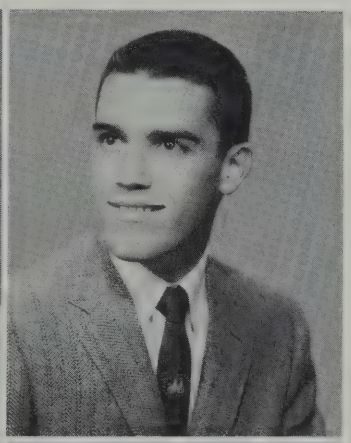

FRANKLIN MAGAN
115 Purchase Street

R.O.T.C.

Brainy though he prefers a good game of baseball to an algebra formula — goes home each day to grab a bat and swing away — makes with the jokes — corridor stroller — will miss the procession of young ladies — "anything your car can do, mine can do better."

SIXTO MANGUAL
420 Chancery Street

Shows a keen interest in art — likes a variety of outdoor sports, fishing, hunting, archery, and horse-back riding — will miss the fun he had with the girls — future plans include becoming a good commercial artist — ready for fun.

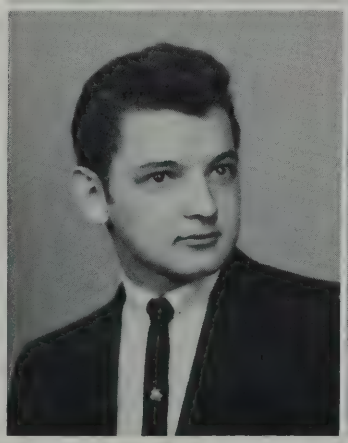

ROBERT MARCELLO
16 Elizabeth Street

Football — Junior Steering Committee — Pan-American Club — Male Chorus — Debating Society — Track

Lover of boats and cars — an industrious guy — thinks Elvis haricuts are simply out of it — a real pro golfer — yen to be a millionaire.

1958

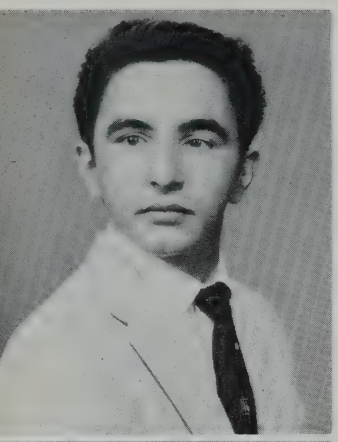

ROBERT MARGESON
616 Shawmut Avenue

States his preferences as girls and sleep — the worst part of his day is getting up in the morning — confides that his secret ambition is to rule the world — will miss all the friendly smiles — never could concentrate in study halls — can be as quiet as a church mouse.

FAITH MARLAND
30 Keene Street

Band — Allied Youth — Pep Squad

Enjoys sports and driving — loves to take long rides with the car full of kids — has a keen interest in a certain senior at Voke — one ambition is to become a genius.

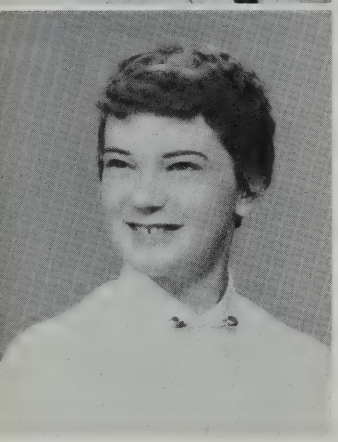

JUDITH MAROIS
246 Shaw Street

Junior and Senior Steering Committees — Junior Class Treasurer — Crimson Highlights Administration Manager — Allied Youth — Junior and Mixed Choirs — Pep Squad

A girl who loves life—loaded with school spirit — likes to step out on the dance floor — a future nurse.

HELEN MARQUES
328 South Second Street

Pan-American Club — Student Secretary

"Lynn" a great telephone talker — usually found dancing at Monte Pio — hopes to fulfill mother's dreams — dislikes early morning rising and shining — peeved by fellows who think they know it all.

JAN MARTIN
138 Cedar Grove Street

Soccer — Band — Junior Steering Committee

Architectural leanings have fired him with a desire to build a bigger structure than the Empire State Building — when not working on a blueprint he's scooping up ice cream — pet peeve is bashful girls — bole and hearty.

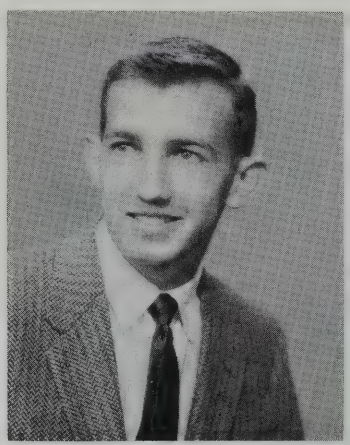

THERESA MAYER
161 Nye's Lane, Acushnet

Allied Youth — Pep Squad

Sweet and amiable — will miss going driving during fourth period — she's not singing in the rain! — hopes to view all of this wide, wide world — efficient secretary of her J. A. company — what a sports fan!

ELIZABETH McKENNA
8 Spruce Street
Allied Youth — Girls' League — Junior Counsellor — Pep Squad — Student Secretary

Dear always will be the friendships made here — her ultimate goal is a nursing career — a regular at school activities — a nice girl with a pleasing personality — radio fan — fond of sports events.

ANTONE MEDEIROS
179 Grinnell Street

Allied Youth

Finds pleasure in cars, and records — hopes to own a new Mercury after he gets a good job — thoroughly enjoyed the friendly attitude here — seen at action-packed movies — simply bothered when stumped by science experiments.

1958

HELEN MEDEIROS
347 Rivet Street

GAMS

A very able girl and JA bigwig — bowls, dances, and loves all sports events — earns her ice cream money as baby-sitter and salesgirl in her Mom's store — interested in physical therapy and nursing instruction — will always hold fond memories of Mr. Cormier's wise words.

JEAN MEDEIROS
1462 Morton Avenue

Pep Squad — Allied Youth

A real cute gal — answers to the name of Jeanie—especially likes Elvis Presley records — gets real annoyed over people who "walk" to lunch — will remember the fun had in Mr. Felix's classes.

PHILIP MEDEIROS
19 Rodney Street

Male Chorus—R.O.T.C., Lieutenant — Allied Youth

Disliked short auditorium periods — dished up sundaes at Frates Ice Cream Parlor — a likeable lad — rolls up a good score in bowling — football and basketball are second nature — mechanical engineer — boasts of winning a game.

JOHN MELLO
65 Covell Street

There's nothing like a good swim — seen at the Super Market stocking the shelves or packing bags at the check-out counters — a real help when your TV set goes on the blink — keen on cars — can sure find his way around the back of a radio set — dislikes girls who are "phone tie-er-uppers" — good natured all the time.

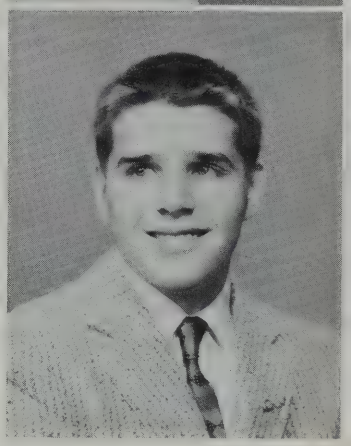

LOUIS MELLO
100 David Street

Basketball — Soccer

Louie, an easy-going guy — loves everything that contributed to his high school experience — likes to learn new dance steps — card shark — a most happy fella — has a great interest in all sports.

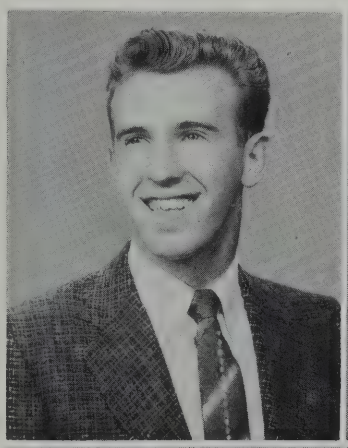

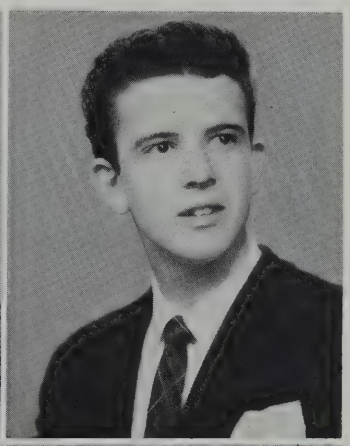

RICHARD MELLO
289 Dartmouth Street

R.O.T.C.

A real record fan — boasts a large collection of 200 records — mostly Rock n' Roll and Rhythm & Blues — hopes to visit the Hawaiian Islands — probably to get away from the tone of Pat Boone — "Ricky."

RICHARD MELLO
169 Field Street

R.O.T.C., Captain — Male Chorus

"Pappy" gets plenty of exercise while participating in baseball and basketball—spent an extra period now and then, doing the assignments he didn't do the night before! — funloving — experience as art teacher at New Bedford Boys Club will boost him to top man for Disney.

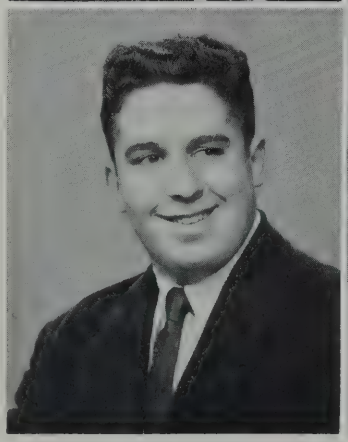

ROSEMARY MELLO
335 Rockdale Avenue

Junior Counselor — Allied Youth — Pep Squad — Head Cheerleader — Honor Society — Junior Class President — Basketball

Head "rah rah" girl — Rosie the girl with pep plus — Pro football on TV her favorite fare—enjoyed freedom of high school days—enjoys family discussions on current topics.

1958

ROBERT MEUNIER
357 Hersom Street

Honor Society — Basketball — Allied Youth

Always carries a smile - - always manages to find the "light" side of things — hopes to see Durfee swamped by N.B.H.S. in sports — enjoys dancing and all sports — annoyed by homework and snobs.

HAROLD MIDTTUN
451 Court Street

Allied Youth — Football

Quiet — happy-go-lucky — never passes up a good joke — often found riding to Boston on Saturday nights — annoyed by Elvis's sideburns — will miss all the friends he made — loves customized cars.

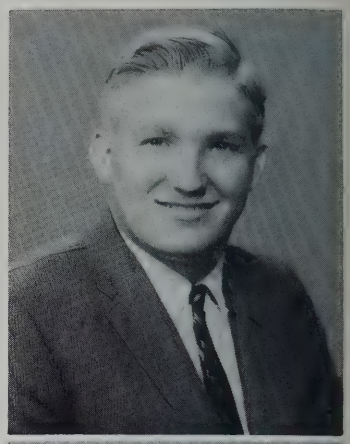

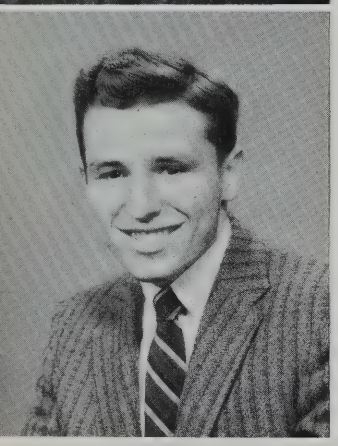

LEONARD MILLER
448 Sawyer Street

Golf

Pro-golfer — great interest in the opposite sex — thinks high school is a warm shelter during cold winter days — his secret ambition is to cross the country on a motorcycle—likes sports in general — a live wire.

HENRY MILLETTE
288 Cedar Grove Street

Jr. Varsity Football

Hank is a bait and tackle expert — likes to step around the dance floor or bowl a string or two — his desire in life is to be rich — girls who chew gum while dancing are not his type — enjoyed the feminine charm of the school — pro-football.

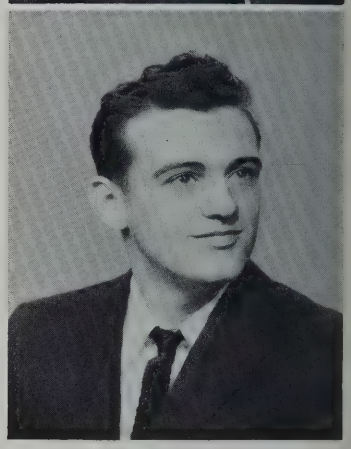

PHYLLIS MISIASZAK
115 Hathaway Street

Allied Youth — Honor Society

A great gal for a pal — big surprise was getting her pink license slip — up-to-date on all information — wants to determine future clothing styles — loved high school proms and all the pretty formals — third lunch shift almost killed this girl.

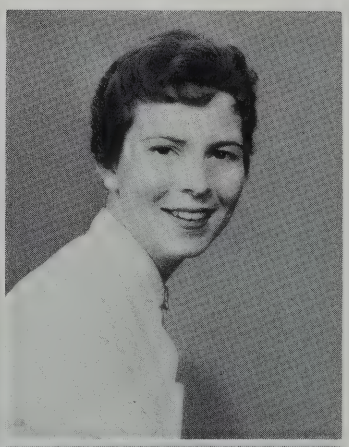

JANICE MITCHELL
84 Moss Street

Junior Choir — Allied Youth —Junior Counselor—Nurse's Aide

"Jan" a great money handler for the Star Store — hopes long lines in cafeteria would vanish — a "jazzy whirler" on the dance floor — "go homework, go away" — a future Florence Nightingale — those study halls will be long remembered.

GAY MITNICK
20 Clinton Street

Selected and Senior Choirs — Honor Society — Dramatic Club, Vice President—Classbook, Editor-in-Chief—Crimson Highlights, Assistant Editor — Allied Youth

The King-pin of this hallowed book — much brain power and lots of laughter — nice to be with — will write a best seller.

BETH MOHEL
243 Hawthorne Street

Junior and Senior Choirs — Future Teachers of America — Debating Society — Allied Youth — Student Secretary — Girls' League — Crimson Highlights — Dramatic Club

"Good things come in small packages" — took care of the kiddies at nursery school — entertains plans to be a social worker.

1958

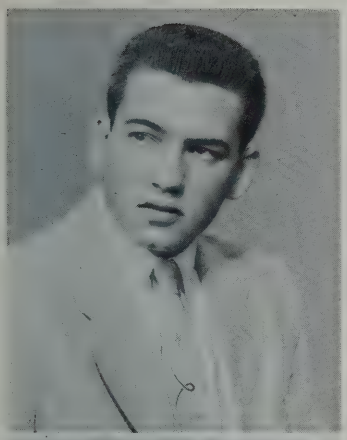

ERNEST MONDOU
20 Berard Street, Acushnet

Traffic Squad — R.O.T.C.

A lad who has interest in just two things, hunting and fishing — was a delegate to Boys State — will carry fond memories of mechanical drawing classes with Mr. Davies — the boy with the deep voice.

ROBERT MONIZ
11½ Briggs Street

Likes anything pertaining to the sea — found walking the floor at Cornell Dubilier — a future naval officer or chemist for General Electric — loves to devour pizza — enthusiastic fisherman — annoyed by conceited girls — will miss studying with the gang on the corner of Court Street — one of the music lovers of our class.

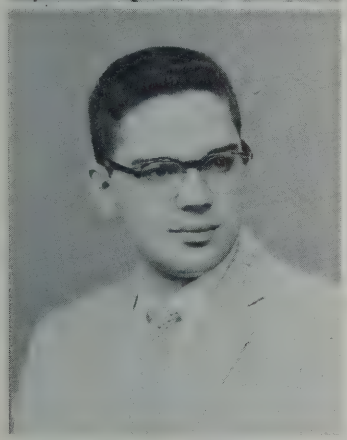

ERNEST MOREIRA, JR.
94 Sylvia Street

School Band

One of the musical seniors — fun to be with — interested in music — pet peeve: teachers! — likes to have fun with the "gang" — in future years may be seen playing in a Navy band — will have "Moments working at Arlans To Remember" — will be an asset to whomever he works.

ROLAND MORENCY
1498 Acushnet Avenue

Dramatic Club — Male Chorus — Allied Youth

Quite the boy with the paint brush — "Pete," the auditorium enthusiast—hopes to make a million clerking for the A & P— usually seen making sharp round tones — came to us from East Hartford High—has hosts of friends.

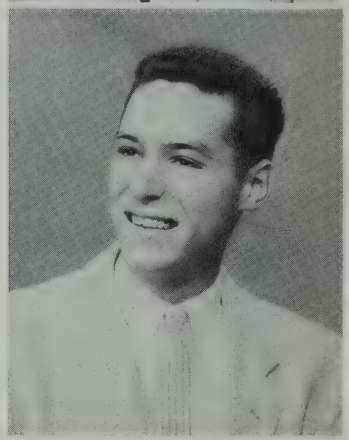

LAWRENCE MORENO
127 State Street

R.O.T.C., Lieutenant

"Curly," shows a keen interest in music and girls — enjoys swimming, archery, and rifle firing — works as a soda jerk after school — bothered by grouchy teachers — hopes to be flying a jet ten years hence — the "always-out-of-step" Marine reservist at Ft. Rodman.

NANCY MORRIS
230 Kempton Street

Allied Youth—Guidance Office Secretary

"Nan" great whiz on roller skates — an after-school Dental Assistant — ball of fire on the dance floor — legal secretary in the future — Civil Defenser — will miss all the fun at N.B.H.S. — fun-loving — record collector.

HEATHER MOSHER
217 Smith Street

GAMS — Selected and Senior Choirs — Junior Counsellor — Harpoon, Typist

A non-enjoyer of weekend homework — busy President of Youth Fellowship — can be found as counsellor for a summer camp—appreciates friendship of her classmates — sweet miss — the serious type.

IRENE MOTTA
113 Rockland Street

Honor Society — Allied Youth — Student Secretary — Library Aid

Called "Spanky" — enjoyed the friendly teacher-student relationship — anti-going steady — is agitated by inquisitive males — desires to keep records in a plush office of a thriving firm — "Bell Bottom Trousers-coat of Navy Blue."

1958

BETTY MOURA
318 Tinkham Street

Allied Youth

A charming miss — spends much time dancing in the clouds with Don — cannot tolerate conceited people — adept artist — had daily discussions with Mr. Grabiec concerning one subject, juvenile delinquency — takes life with a laugh—sold candy after school.

CYNTHIA NANGLE
347 Highland Street

Crimson Highlights Home Room Representative — GAMS — Pep Squad

Made us happy by returning from Florida — an accomplished accordionist — has rafts of shelves full of miniature vases from every part of the world — will cherish fond memories of GAMS periods.

ELLEN NEUBERT
977 Bristol Street

GAMS — Allied Youth — Pep Squad

Deserves a pat on the back for work in Ground Observer's Corps — enjoys ballroom dancing — glides over the rink with little effort — a regular attendant at school games — made many friends at N. B. High.

ALLAN NEWMAN
384 Clinton Street

Allied Youth

"Have camera will travel" — reading helps to fill his spare hours — merchants have all profited by this lad's efficiency as supplies rolled in — enjoyed the witty jokes of his teachers — good-natured and friendly.

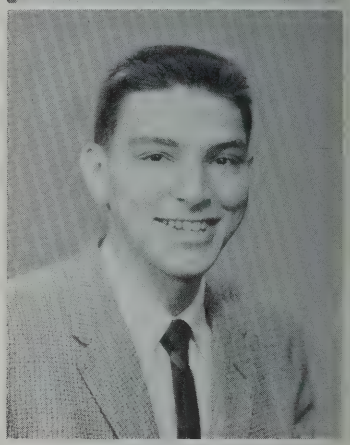

CAROL NOBLET
792 Brock Avenue

Allied Youth — Pep Squad — Sophomore Steering Committee — Cafeteria Worker

Finds swimming very relaxing — busy as can be behind the counter at Woolworth's — plans for a secretarial career — a friendly girl worth knowing — knows she'll miss her classmates after graduation.

GABRIELA NUNES
182 Branscomb Street

Honor Society—Pan-American Club — Allied Youth — Future Teachers of America

Bubbling over with laughter and school spirit — that's our Gabby — pleasing personality bound to bring success — aims to be a good teacher and citizen — hates leaving good times and freedom of N.B.H.S.

JUDITH NUNES
193 Tinkham Street

GAMS

Enjoys riding around in a 56 Chevy with Manny — appreciates a cool dip on hot days — dashed around Arlan's providing super-service — will miss the hustle and bustle of school days and the understanding teachers — fun to be with.

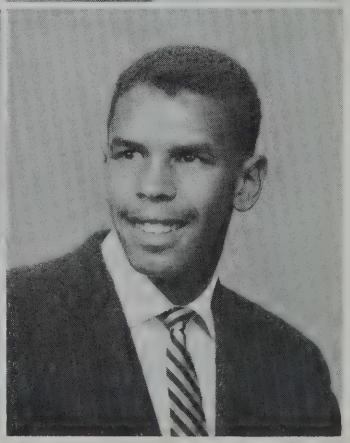

WARREN OFFLEY
171 Cedar Street

Junior Varsity Basketball — Track — Science Club — Squad Leader Club — Traffic Squad

A basketball fan and a medal winner — loves chemistry — top interest is a certain young miss — enjoys any game that ends with a victory over Voke — will someday be a member of the fighting Marines!

1958

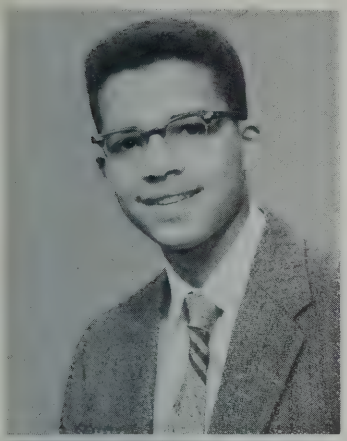

ANTONE OLIVERIA
39 Cedar Street

Quiet lad with a hello for everyone — known as "June Bug" to his friends — a real live one when it comes to baseball and basketball — hopes to become an Auto mechanic at "Voke," no less — has enjoyed friendships made here at school — on the ball — will miss his quiet sessions at school.

JUDITH OLIVEIRA
50 Rochambeau Street

Pep Squad — Allied Youth — Pan-American Club

A real cute brunette — a regular member of the Friday night dances at the "Y" — helps boost the sales at Woolworth's — really enjoyed those study periods in 236 — gets real peeved with those "sophomores" — hopes to be a top notch secretary.

MARY O'NEIL
49 Frederick Street

Dreams of becoming a good wife — answers to the name of Peggy — really enjoys skating, bowling, and dancing — sure won't miss seventh periods — assures excellent service as waitress at the Wamsutta Club — ah, there's nothing like a good swim — friendly and nice.

MARJORY OSTIN
600 Rockdale Avenue

Crimson Highlights, Circulation Manager—Girls' League — Dramatic Club — Allied Youth

Known for her sweet smile — gets the practice she needs for becoming another Florence Nightingale as nurse's aid at St. Luke's — answers to Margie — values the lasting friendships and the basketball games.

PAUL OUELLETTE
Hartley Road, Rochester

Quiet and good-natured lad — does his duty for his country in the National Guards — well liked and loves to meet new friends — real supporter of the basketball games — worked getting those cranberries ready for our Thanksgiving dinner at the Cape Cod Company — cheerful and friendly.

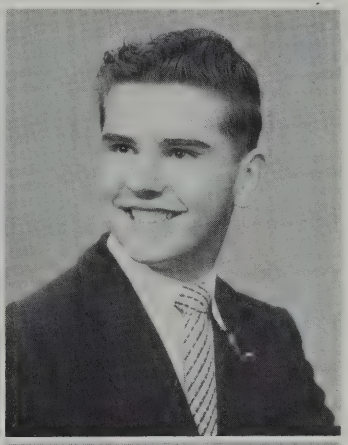

GEORGE PACHICO
204 Crapo Street

Pan-American Club — Traffic Squad — R.O.T.C., Battalion Commander — Rifle Team — Allied Youth

"A good Joe" — enjoys all sports — keeps R.O.T.C. recruits in line—oh, those dishes at home! — adds fun to a party — hopes to earn his wings in the Air Force.

ROBERT PADELFORD
175 Durfee Street
Baseball

Happiest when scoring those needed points — usually seen on the bottom of the heap — smoothie on the dance floor — will miss piling up the homeruns with the team — dislikes "Sunday drivers" — quiet, but doesn't go unnoticed.

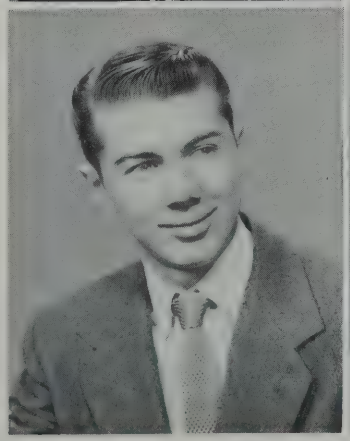

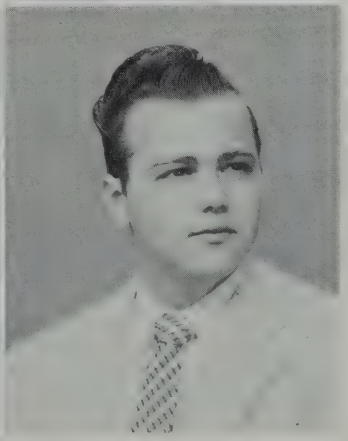

LOUIS PAPPAS
98 Lafayette Street

Allied Youth

Buddy — whips up some tasty sodas at Charlie's Spa — N.B.H.S.'s own Lawrence Welk — will have fond memories of Mr. Bronspiegel's chemistry lectures — hopes to be cutting patients on the operating table.

1958

JOAN PARKER
1027 Kenmore Street

Future Teachers of America, Treasurer — Pep Squad

A friendly girl with a pleasant smile — active at Junior Achievement and Church — will miss the wonderful formals and hectic lunch shifts — hopes to teach readin' writin' and 'rithmetic.

RAYMOND PARKINSON
203 Collette Street

R.O.T.C.

Military-minded lad — loves to tinker with automobiles and engines — a first sergeant in Civil Air Patrol — too bad Friday sixth period can't be omitted — as an aircraft mechanic, Ray will keep our planes sound.

PETER PASTIE
206 Tinkham Street

Pleasant lad with a marvelous sense of humor — enjoys playing basketball and hockey — hard working stock boy in local department store — you gotta get up, you go to N.B.H. now! — thoroughly enjoyed English classes with Miss Blaisdell.

SUZANNE PERREAULT
225 Robinson Road, Acushnet

Allied Youth — Mixed Choir — Accompanist for Choral Groups

Sue, a very talented young lady — whole world centers around her piano — can really move those ivory keys — an efficient waitress — competent piano teacher — vivacious.

DIANA PERRY
409 West Elm Street

Future dress designer — has deep appreciation for all of our teachers — dislikes the very name of jazz—one who actually enjoys working — likes hobbies that require real thought — serious and talented — serves the coffee hot at Lorraine's — a friend to all — smoothie on the dance floor.

JANET PERRY
105 Hathaway Street

Allied Youth — GAMS — Cafeteria Worker

Janet, a friendly, active miss — good seamstress and swimmer — enjoys working with the public — a capable salesgirl in downtown store — will make excellent future private secretary—doesn't like nail chewers — cute and perky.

LINDA PERRY
233 Clifford Street

Allied Youth — Pep Squad — Junior Choir

Called "Shorty" by her classmates — dislikes being mistaken for a sophomore — avid sports fan and record collector — hopes to become a private secretary — will remember Driver Education classes — quiet, but not shy.

NANCY PERRY
1729 Acushnet Avenue

Pep Squad

Nancy, a petite gal with a flair for acting — likes housework and television — juggles orders at nearby restaurant — close follower of movieland events — loves to listen to Elvis and Tab — will miss close friends and patient teachers — just plain nice.

1958

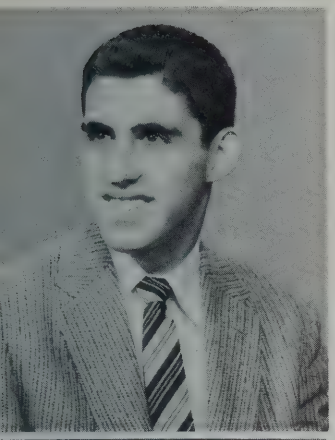

RICHARD PERRY
193 Crapo Street

Soccer

"Dick," an active soccer player — enjoys auto mechanics — expert at inventing ice cream concoctions — member of the Naval Reserves — hopes to be a jet pilot — will miss walking corridor circuit in search of our many pretty girls.

RONALD PERRY
383 Maple Street

Male Chorus — Student Court — Crimson Highlights and Classbook, Photography Editor — Allied Youth

A barrel of fun underneath that serene exterior — dependable and efficient — annoyed by anonymous phone calls — hopes for successful business career — "have camera, will travel."

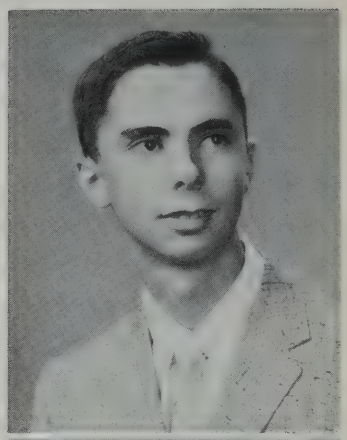

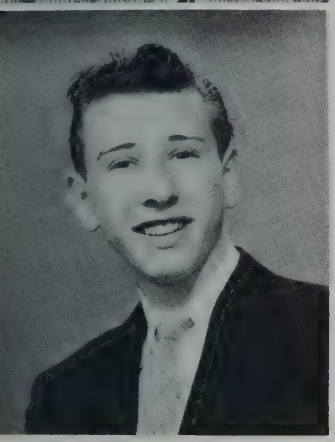

RUSSEL PERRY
20 Richmond Street

Allied Youth — Basketball

Friendly lad with a smile for everyone — a keen sports fan, especially as far as basketball is concerned — dislikes even the thought of women drivers — known to all as Russ — profited St. Luke's and Charlie's Gas Station with his friendly manner.

THOMAS PERRY
509 Rivet Street

Band

The lad who really bangs away on those drums — enjoys building model airplanes and cars — hopes to become Air Force pilot — had a summer job at the Friendly Fruit Market — hates to wait in line for dinner — will never forget excitement before a big game.

ANN PFLUG
140 Newton Street

GAMS, Captain, Executive Officer — Band — Honor Society — Classbook, Activities Staff

A true brain, especially for math and physics — generally found roaming between rooms 116 and 117 — wants to make friends easily — wonderful patience — she'll make an excellent teacher.

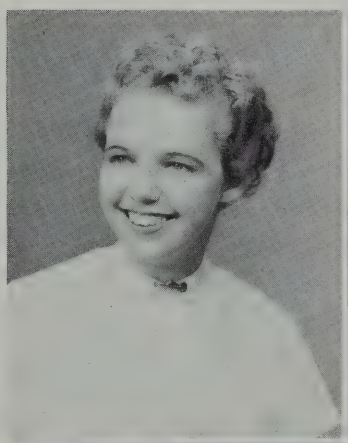

ROSE MARIE PHANEUF
692 Church Street

Allied Youth — Junior Choir

A real lively miss with a sparkling smile and pleasant personality — easy to get along with except when teased by a "certain someone" — can usually be seen working as waitress at Val's Drive-In — called Rhody by her friends.

MAE PHELAN
57 Short Street

Allied Youth — Pep Squad

Pert miss with big blue eyes — loves the excitement of basketball games — may be seen chalking up scores at the bowling alley — adds that "special something" to the dance floor — joined army of workers at Grant's — dislikes second auditorium periods.

NORMAN PIERCE
118 Sycamore Street

Honor Society — French Club, President — Key Club — Junior Counselor — Student Court, Judge

Cheery and witty — has a low average of 99 in math — an old hand in the stock room — nurtures a whim to speak 96.5 languages—attended summer session at Andover Academy.

1958

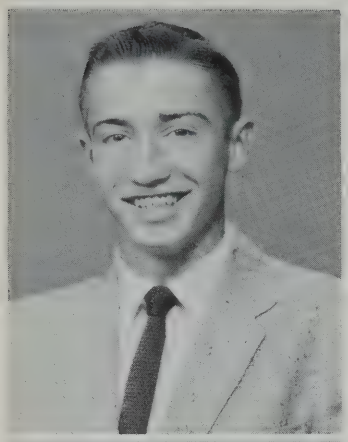

ROBERT PIETRASZEK
67 Nash Road

Basketball

Boasts an enormous rhythm and blues collection — interested in the risky game of weather forecasting — really gets a kick out of knocking down the pins — ice hockey, very exciting — good natured and seriously inclined — will miss friendliness of N.B.H.S.

WILLIAM PIKE
129 Belleville Road

Allied Youth — Traffic Squad — R.O.T.C., Captain

A likeable lad who answers to the name of Bill — wants to be an officer in the Navy — gets good training in the Naval Reserves — spends much of his time as dishwasher for the Mansion House — enjoys anything to do with ships, guns.

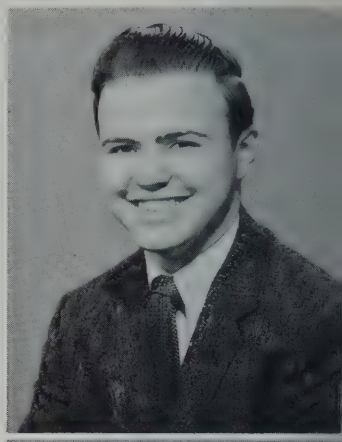

FRANKLIN PINA
235 Pleasant Street

A lad interested in everything — loves basketball and football — his only ambition is to be healthy and wealthy — enjoys singing with the boys and listening to progressive jazz records — will miss eating lunch in the cafeteria and the pep rallies.

ROSALIE PINA
1143 Tacoma Street

Student Council—Allied Youth — GAMS, Lieutenant — Student Secretary

Quite a rooter in all school activities — always has something funny to say — blushes at the most inconvenient times — slaved away at Morton's Shoe Store — future secretary in the W.A.F. — quick, accurate.

JUDITH PINE
325 Hersom Street

GAMS — Pan-American Club — Allied Youth

"Judy," a most affable classmate — has host of salt and pepper shakers — active in religious organizations — wants to be outstanding cosmetologist — dislikes people who belittle others — inside help at Del's Drive-In.

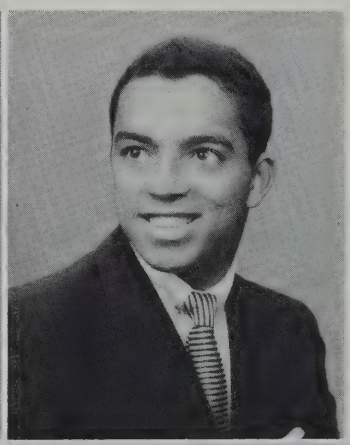

ROBERT PINTO
350 Purchase Street

Football

Future armed services man—spends spare time as maintenance man for local insurance firm — dislikes chilly mornings — will miss friends at N.B.H.S. — eager sports spectator — never seems to run out of energy — hard worker.

GERTRUDE PONTE
800 Belleville Avenue

Pan-American Club — Junior Choir

"A pretty gal is like a melody" — a real whiz with a cook book — has a specialty in banana nut cake — active in Junior Achievement — likes dancing and reading — gets peeved during long auditorium periods—a future secretary.

THOMASINA QUAIL
1164 Sassaquin Avenue

Junior, Senior and Mixed Choirs — Band — Allied Youth — Pan-American Club — Freshman Steering Committee — Pep Squad

Can work wonders with the needle and thread — fun to be with — won't forget the struggle with verbs in Portuguese class.

1958

DIANE QUERY
1814 Acushnet Avenue

Mixed and Senior Choirs — Pep Squad — Allied Youth, President

A shutter bug — can cook! — likes to swim — earns while she learns as car hop at Lake View Drive-In — hopes to teach — demands a prompt reply in letter writing — appreciated school spirit here — popular too!

PATRICIA QUIRK
1 Hazard Court

Freshman and Sophomore Steering Committees—GAMS Captain, Adjutant — Student Secretary — Girls' League — School Savings Staff — Classbook Typist

Answers to the name of "Alfalfa" — plays the "squeeze box" — mad over pat Boone — small, yet dynamic — dislikes corny jokes.

VINCENT RAFFA
99 Howard Avenue

Key Club — Junior Counselor — Student Secretary

Vince is the pizza king of N.B.H.S. — helps Mom make Ma Raffa's, a pizza paradise — enjoys sports, music, and cars —really could do without waiting in line in the cafeteria — hopes to become a success in business.

MARSHALL RAMOS
453 Purchase Street

Basketball — Cafeteria Worker

Active in sports — happiest most when trotting up and down the basketball floor — has a rare knack for telling jokes — uses his vocal cords as a member of Silk Tones — good-hearted — follows Miss O'Brien's worthy advice — friendliest in the class.

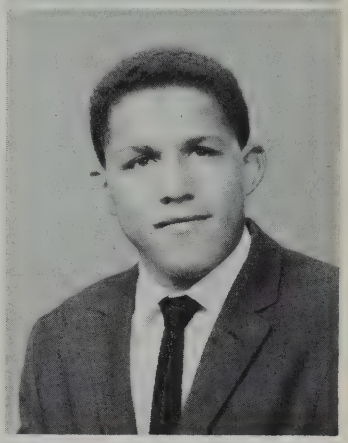

GLORIA RAMSBOTTOM
4597 Acushnet Avenue

Pep Squad

Loves all sports especially skating — want to teach a kindergarten class — spends most of her time at the Aerovox working for pin money — enjoys being a member of the I. A. H. club and teaching Sunday school — will miss those periods in Mr. Cormier's room.

PRISCILLA RANDALL
North Avenue, Rochester

Allied Youth — Nurse's Aid

A friendly gal—on the quiet side — annoyed by Honor Society Members — belongs to Rainbow Girls — enjoys work as a telephone operator — hopes to graduate from nursing school with all A's — Vice-President of her Young People's Fellowship.

LOIS RAPOZA
930 Abrams Street

Honor Society — Guidance Office Secretary — Pep Squad

Petite Frenchie — a most studious gal and barrels of fun— hill billy music — dreams of becoming another Marge Champion — will remember the Rack Up jobs in 140 — one of the best liked.

NANCY RAPOZA
80 Dunbar Street

Honor Society — Senior Class Treasurer — Cafeteria Staff — Junior Counselor — GAMS — Student Secretary

Personality just bubbles over — chock full of pep — unwinds at games — oh, those crazy cafeteria sessions — has a mad passion for sewing — desires to become a good secretary.

1958

CHARLES REBELLO
55 Crapo Street

R.O.T.C. — Allied Youth

"Charlie My boy" — a hard worker — active in C.Y.O. — a million dollars doesn't satisfy him, must be a multi-millionaire — a big ham behind the meat counter at Shuster's — people who don't like playing cards is his pet peeve.

CATHERINE REED
Alley Road, Rochester

Girl's Basketball Team—Allied Youth

A friendly attitude — quite the basketball player — likes to play the piano — hates to miss the school bus — future plans include a nursing career — holds the record for being the quietest in class — known as "Kay."

PAULINE REGNERE
65 Rockdale Avenue

Allied Youth — Junior and Senior Chorus

An interesting person to talk to — wonderful personality — dislikes short auditorium periods — always a pleasant good morning for everybody — will miss the friends made at N.B.H.S. — never gets the wires tangled at the phone company.

ARLENE REGO
31 Jarry Street

Sweet, pert Arlene — enjoys listening to high fidelity — envisions herself as a secretary to a big tycoon — squirms at the thought of homework — a music lover — cherishes lasting friendships made here — dancing doll.

ROBERTA REUL
103 Reynolds Street

Allied Youth — Crimson Highlights Staff — Pep Squad — Dramatic Club — Mixed Choir

"Robbie" dislikes silly boys — active in the C.Y.O. and the Y.W.C.A. — earnest in her endeavors — plenty of poise — pretty clothes — always with Jeanne — holds a job at Dolmar's Bakery.

JACQUELINE REYNOLDS
60 Hope Street

Dramatic Club — Debating Society — Pep Squad —Allied Youth

An ambitious and accomplished dancer—has a wonderful personality — "Jackie" will make a perfect Rockette — relaxes during summer vacations — life of the party — cute little thing.

ANNETTE RICHARD
71 Query Street

Crimson Highlights — Junior Councilor — Allied Youth

Active in Junior Achievement — held many jobs including salesgirl at Woolworth's — pleasant receptionist for Dr. Query — hopes to become a physical therapist — a fine person both in personality and scholastically.

DESSIE LEE RICHARDS
Paul Avenue, East Freetown

Honor Society — Allied Youth — GAMS — Junior Counselor — Library Aid

A girl who has enjoyed being an "Illustrious Senior" — a hard working gal — enjoys giving parties — "Desi" and "Elvis" — does fountain work during leisure hours — many comical expressions.

1958

LINDA ROBINSON
211 Harvard Street

Sophomore Steering Committee — GAMS, Lieutenant — Allied Youth — Student Secretary.

Plans to be a fly girl with the WAF—will miss the hectic rush and excitement of the cafeteria — pet peeve concerns study hall teachers who mangled her plans to sit with her pals — "Terry."

KENNETH ROCHEFORT
163 Mt. Pleasant Street

An ardent music lover — excellent piano and accordion player — collects records — active in the Naval Reserve — likes to take pianos apart — hopes to be an organist in New York — annoyed by scratchy records — seems to get too much homework — favorite sound was two o'clock bell.

BARBARA RODERIQUE
95 Dunbar Street

Honor Society — Pan-American Club—Student Secretary — GAMS, Lieutenant

A bright person — knows the way to a boy's heart is through his stomach — dislikes "lead feet" in the corridors — industrious and kind — petite and reliable.

MARY RODRIQUES
288 Earle Street

Pep Squad

Would make a wonderful model for Ipana — unwinds at basketball games — a future Florence Nightingale — sold rafts of things for McCrory's — peeved by all homework assignments! — will carry fond memories of all her friends.

CARL ROGERS
80 Eugenia Street

Band

Usually seen with a certain blonde miss at his side — hopes to be claimed 20 yrs. by the Air Force — will miss the social events and the rallies — can usually be found cooking up some tasty dishes for Barbara's Restaurant — Toscanini of N.B.H.S.

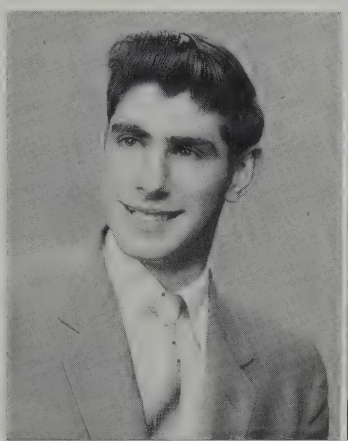

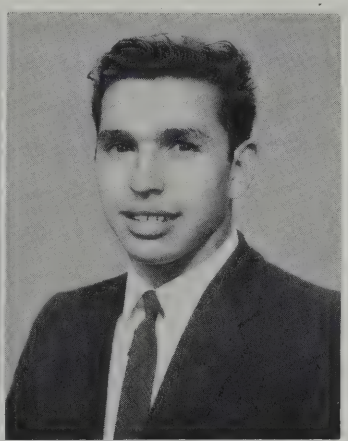

RICHARD ROGERS
170 Division Street

Ritchie is interested in sports of all sorts — Don't step on my shoes — Loves a good session with a deck of fifty-two — plans to keep our phones in order by being a linesman — study halls are his Big Project — a member of the Y.M.C.A.

ARLENE ROGERSON
55 Presidential Heights

Sophomore Steering Committee

A quiet, hard working gal — great sense of humor — has a fabulous collection of small dolls and stuffed animals — finds employment at the Aerovox — plans to get married and raise a large family — known as Chicquita — eager to learn.

CAROL ANN ROLLINS
139 Earle Street

Crimson Highlights — Allied Youth — Cafeteria Worker — Traffic Squad — Student Secretary

A cute miss with fond memories of Miss Fisher's stenography classes — another gal on the road to a business career — enjoys dancing and skating — peps up any group.

1958

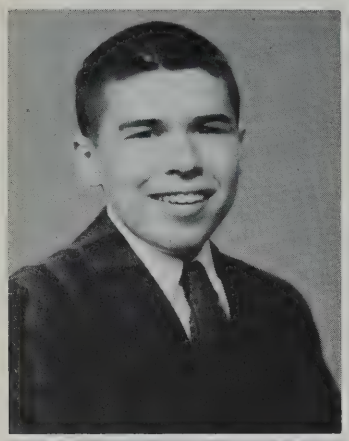

RICHARD ROSA
37 Swift Street

R.O.T.C. Lieutenant

Keen on cars — hates cars that stall at green lights — stumped by compositions — hopes to own a fleet of expensive cars — will remember vividly all the great chances he had to get better marks — Robin Hood with a bow and arrow — has won many medals for arcnery.

JARETT ROSE
32 Osborn Street

Male Chorus — Pan-American Club

A likeable fellow — well fed while working at Fanny Farmer's — interests lead to skating and swimming — annoyed by short passing periods — hopes to become a water skier — tells some dilly jokes — blushes that Crimson Red — will miss Miss Ratcliffe's choirs.

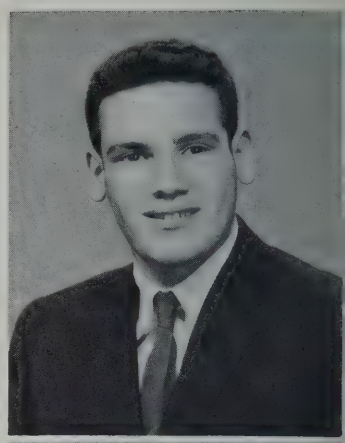

PATRICIA ROSE
439 Purchase Street

GAMS — Allied Youth

"Pat" and "John" — a tiny miss with a big personality — active in Junior Achievement — upholds school spirit — sells the latest platters — desires to be a mortician — enjoys action packed movies — she'll never forget history classes.

WILLIAM ROSE
354 Allen Street

Allied Youth — Male Chorus — Freshman Class President — Student Council — Tennis Team

Known for his ability to make friends easily — annoyed by "wise guys" — hopes to become a doctor — tries to charm a certain girl — happiest most when running up and down the the tennis court.

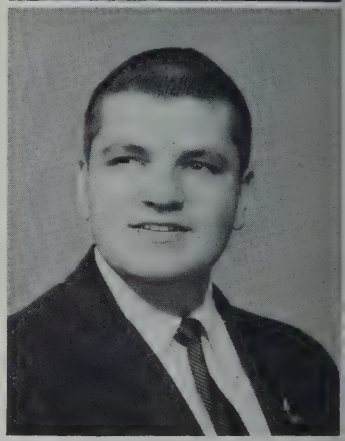

ELLIOT ROSENFIELD
318 Arnold Street

Allied Youth — Senior Steering Committee — Crimson Highlights — Honor Society

Always laughing — suffers selling women's shoes at Harvey's — will miss his daily games of tick-tac-toe in study hall — known for comical expressions — busy outside of school too.

WILLIAM ROSS
65 Highland Street

Allied Youth — School Savings Staff

A grand fellow — one of our taller boys — active in DeMolay — likes the outdoors — will remember the good times at school—disturbed by women drivers — a future millionaire — hook and bait are part of his weekend equipment.

JO-ANNE ROTHMYER
86 Maryland Street

Student Council—Allied Youth — Head Majorette — Future Teachers of America — Girls' Basketball Team — Library Aid — Girls' League

Heaps of school spirit — dislikes little mirrors in the girls' room — soft drawling speech, pleasant to the ear — a terrific girl liked by all.

EDWIN ROUNSEVILLE
200 Braley Hill Road,
Rochester

Eddie a real sports fan, especially as far as football is concerned — someday hopes to wear the Air Force blue and to pilot flying machines — worked at Wamsutta Mills in the shipping dept. — will regret the fact that he will not see his friends too often — happy always.

1958

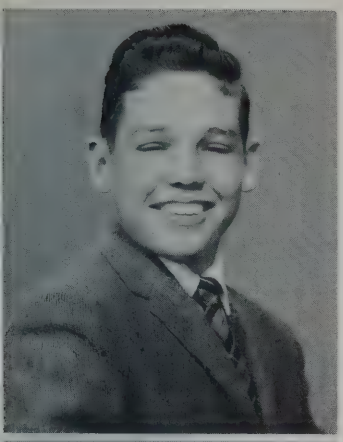

RICHARD ROUSSIN
1070 Tobey Street

R.O.T.C., Captain — Rifle Team, Treasurer — Allied Youth — French Club

That snappy looking officer is our Rick — military minded lad, helps Uncle Sam by joining the National Guards — desires to construct the trisectors of an angle — serious with a nice personality.

ELIZABETH ROWE
235 Main Street, Acushnet

Allied Youth

Nice looking and has a pleasant smile for everyone — enjoys football and basketball games — hopes to become a fashion illustrator in New York — usually seen keeping the office files at Wings in order — will miss the games and the rallies.

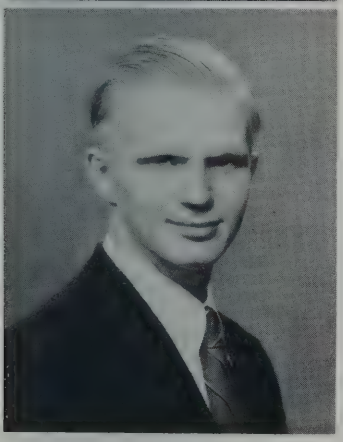

PRESTON ROWE
126 Chestnut Street

Allied Youth — French Club — Treasurer — Honor Society — Band and Orchestra — Student Court, Defense Attorney — Track Team

Has the formula for winning many contests — a whiz at math and physics — Grecian enthusiast — a fine all-round guy — enjoys reading and appreciates nature.

KENNETH ROY
1277 Cardinal Street

Considers it a joy to skip auditorium periods — hasn't a care in the world — avid ice skating fan — full of mischief — utters cries of anguish at the thought of having to do homework — works as a packer — doesn't take flops while skating.

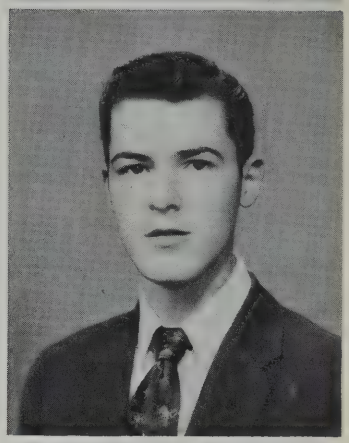

CAROLYN RUBIN
512 Kirby Street

Girls' League Hostess Chairman — Classbook, Photography Staff — Pep Squad — Allied Youth — Dramatic Club — Crimson Highlights

A carefree lass — will remember Miss Ryan and "Sweetheart of Sigma Phi" — sitting at the Hostess Table watching all the boys go by — "Wendy" — charming.

BARBARA RUBINACCI
112 Willis Street

Junior Counselor — Allied Youth

Sings for the joy of it — a lover of good books — enjoyed sharing the fellowship and association of her classmates — friendly and enjoyable personality — a super salesgirl at Gay Head — listens to records for hours.

HELEN RUSCIK
15 George Street

Allied Youth — Pan-American Club — Future Teachers of America

Has a real sweet smile — enjoys dabbing with brush and pallet — earns the green stuff as salesgirl for Woolworth's — is wild about basketball — desires to become a teacher — unassuming in manner.

BARBARA RUSSELL
166 Rounds Street

Honor Society—Student Council, Treasurer — Varsity Basketball — Pep Squad, Vice-President

Just the greatest — everyone likes Russ — is partial to Pat Boone — her smile could melt marble — a counselor during the summer — sincerity is one of her greatest charms.

1958

PATRICIA SA
27 Glennon Street

GAMS — Junior Choir

Collects loads of the cuddly toys—spends every free minute listening to W.I.N.S. brand of rock 'n roll — had the terrible experience of being mistaken for a Junior — such pretty wavy tresses and those beautiful brown eyes —one of the regulars at school affairs.

ERNEST SABINO
193 Grape Street

A pleasant chap with a matching smile — collects coins including those from the U.S. Mint — friend to the end — homework, one of his dislikes — a loyal sports fan — aims to own a thriving business firm — Nat's Food Store would not survive without him.

GILBERT SABINO
101 Winterville Road

Key Club—Pan-American Club

"Gilly," a hard worker — an artist! — dreams of sailing the seas as captain of his own ship — likes girls who aren't shy — has a gift of making and keeping friends — really gives that car a super simonize shine — a real pal to have.

PAUL SANTOS
115 Whitman Street

Homework is pure torture — found without fail stepping out on the floor every Friday night — keeps in condition in his favorite gym class — wants to build bridges — enjoys listening to the spinning disks — basketball and baseball his favorites — sure to succeed in whatever he does.

RICHARD SANTOS
37 Princeton Street

Sophomore and Junior Steering Committees — Allied Youth — Classbook Art Staff — Football, Co-Captain — Track

"Mr. America of 1962" — a talented artist — a football hero — his hobby — combines work and pleasure as a lifeguard.

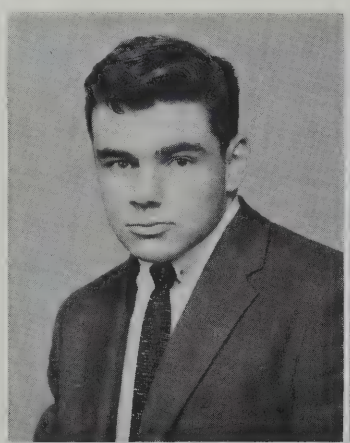

VICTOR SANTOS
468 Rivet Street

Band

Vic lives for music and mechanics — is torn between a desire to be a great jazz musician and a yen to be a drag strip official — another frenzied youth when his car breaks down, works to keep 'er going too! — always ready to lend a helping hand—attended all sports events.

JEANNE SAULNIER
122 Fern Street

Allied Youth — Dramatic Club — Student Council — Pep Squad — Student Secretary — Mixed and Senior Choirs — Crimson Highlights

Finds history can provide stories more interesting than fiction — pert and pretty — bubbles over with school spirit — pushes sales at Star Store.

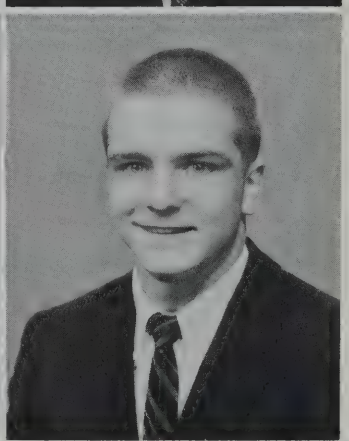

THOMAS SAUNDERS
674 Cottage Street

Allied Youth

"You betchum; I caught a fish that big!" — dislikes backyard gossip — enjoyed Miss Wilde's class — turned out fancy concoctions with ice cream, hot fudge and what have you — often seen with a certain someone.

1958

ELEANOR SAVARIA
Cushman Road, Rochester

A blue-eyed blond — loves ice skating — a riot in study hall — feels fine when heading out over the salty brine — varied interests, including Mercuries and motorcycles.

NORMAND SAVARIA
13 Valentine Street

Golf — Allied Youth

On nice days can be seen walking the fairways of the Elmwood Golf Course — has a natural ability for packing orders at the New Bedford Public Market — enjoys working on his car — active as a member of Hathaway A.C. — will miss all his friends.

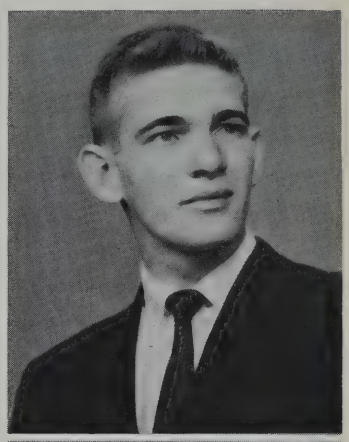

CAROLYN SCHWARTZ
590 Union Street

Sophomore Class Treasurer — Crimson Highlights — Allied Youth — Pep Squad — Junior and Senior Choirs — Student Secretary — Future Teachers of America

Clothes, clothes, and more clothes — oh, that punctual alarm clock — driving around in her "Merry Oldsmobile."

WILLIAM SCULLY
59 Central Avenue

Allied Youth — Honor Society — Basketball — Golf — Junior Steering Committee — Key Club — Classbook Sports Staff

An athlete with a great brain — pleasing personality will take him far — shining red hair — 18 holes of golf doesn't tire this fellow.

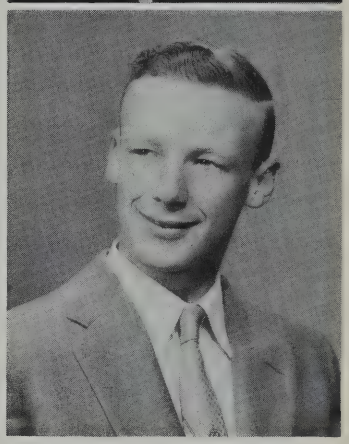

BETTYANN SEQUEIRA
295 Cottage Street

Pan-American Club — Allied Youth

This gal's a Yankee rooter — is a pro on the miniature golf course — Mondays tests mangle her weekends — enjoyed learning French with Mrs. Kontanis — looks like nursing for the future — has a long pony tail — dancing doll.

MARTHA SHAW
43 Florence Street

GAMS — Library Aid — Honor Society — Girls' League

Always groans when she gets heaps of homework — active in her JA company and in church fellowship — this girl has patience — she'll also have patients, contented ones when she becomes a nurse — quiet and serious.

DANIEL SHEA
499 Cottage Street

Allied Youth—Projection Club

Hot records simply send Dan — finds pleasure in tinkering with cars — nothing irritates him more than rainy weekends — claims there's not enough of it on school days — can always repair a movie projector — — thoroughly enjoyed Mr. Singleton's biology class.

JOHN SHEFFIELD
33 Brigham Street

Allied Youth—Football—Male Chorus

Eat, sleep, and be merry — always ready to tell a joke or bear up under yours — cars, cars, cars — old ham with the radio — interested in things of a mechanical nature — earns while he learns — likes to go out and have a good time.

1958

HERBERT SHULTZ
56 Byron Street

Known to close pals as "Dutch" — likes to travel in his cool convertible — loafing is, as he says, his favorite pastime — has the prettiest blue eyes — sells the latest in men's clothes at local firm — claims the faculty will remember him for his "love of homework" — lover of all sports events — the quiet one.

ANTONE SILVA
1570 Purchase Street

Pan-American Club — Allied Youth—French Oral Contest Award

"Tony the Tiger" — worthy of much respect — plans to enter the priesthood — talking is his profession — often curls up comfortably with a good book — goes for long strolls.

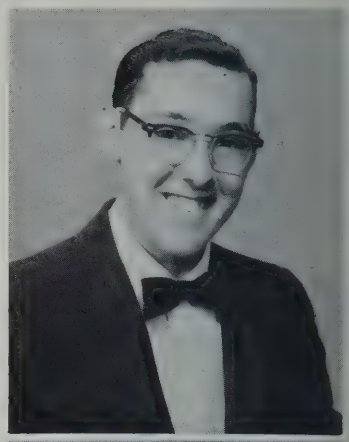

JULE SILVA
380 Reed Street

GAMS Captain, Supply Officer — Junior Counselor — Pan-American Club — Pep Squad — Allied Youth — Junior Choir

A gal with a congenial personality — a necessity in the GAMS — sure to brighten up any patient with her sunny disposition—appears quiet but is lots of fun at a party.

PAUL SILVA
6 Sears Street

R.O.T.C. — Traffic Squad — Pan-American Club — Allied Youth

A happy go lucky lad — enjoys skating, dancing, bowling — wants to enter the field of engineering — will miss his friends and advice given by the faculty — good things come in small packages.

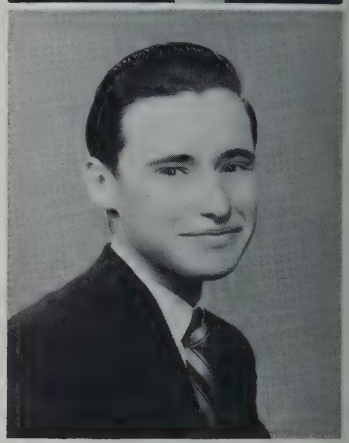

JOYCELYN SIMMONS
1 Morgan Terrace

Pep Squad—Junior and Senior Choirs — Allied Youth

Very sweet and waiting patiently for a certain someone — a versatile tap and ballet dancer — rose to the top in Girl Scouts — "rah rahs" for St. John's C.Y.O. — really piles up the strikes in a bowling alley.

WALTER SIWIK
187 Deane Street

First Year French Award — Allied Youth—Traffic Squad, Lieutenant

Pleasing personality — a nice word for everyone — ardent admirer of Red Sox — Mr. Wonderful — plays the squeeze box very well — creator of many sodas at Senecal's—often demonstrates what the well dressed collegiate should wear.

DAVID SKIFF
9 Abbott Street

"Bongo," his cute blue eyes make the girls sigh — enjoys those late, late movies on T.V. — dreams of being a commercial artist — a music enthusiast — old hand at setting up the pins — a card shark — practical jokers are "taboo."

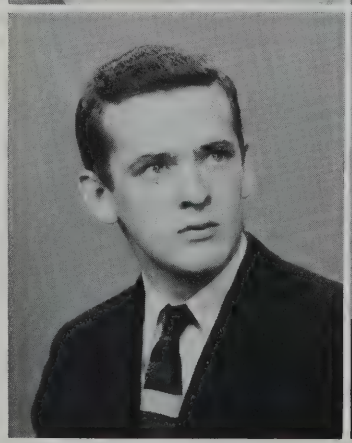

JAMES SKOWRON
252 Eugenia Street

R.O.T.C. — Rifle Team — Male Chorus—Traffic Squad

A master accordionist — known for his great sense of humor and addiction to bright socks — meteorology is his chosen career — always very polite — carries a monstrous pile of books—enjoyed English with Miss Barry.

1958

ELIZABETH SMITH
28 Ashley Street

Pep Squad

Makes with the jokes — a charming smile—Pennies from Heaven (in study hall) — lamented over those algebra equations — physically fit in gym classes — the companionship of classmates will be her most cherished memories of high school days.

GEORGE SMITH
17 Byron Street

R.O.T.C. Lieutenant

Referred to as "Smitty" — good-natured — one of our tall broad shouldered boys — good times are to be had when he's around — considers homework wasted effort — will hate to lose the friendships he made here.

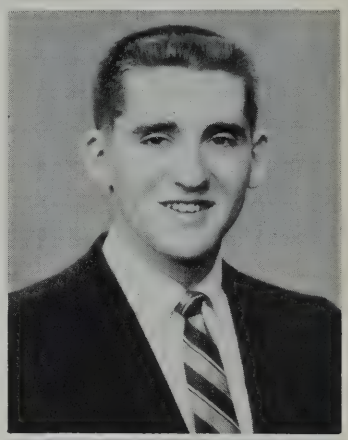

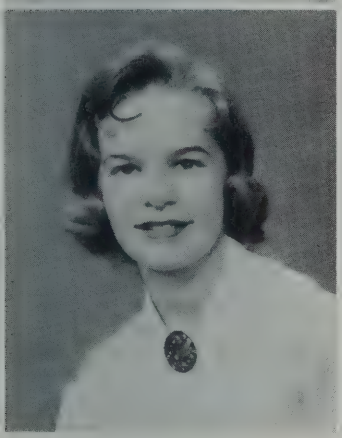

JULIA SMITH
33 Locust Street

Pep Squad

An attractive and petite blond — light on her feet — dreams of being a jet pilot, whoosh! — not far from the T.V. when the Red Sox are scoring—played musical chairs on her first day in study hall — "Judy."

THOMAS SMITH
21 Hunter Street

Allied Youth — Student Secretary

A bright boy with a great ambition to be a radio technician in the Air Force — "The Flight of the Bumblebees" sends him flying—enjoys sports — creator of super sodas — sticks to his stamps — has loads of buddies.

BRUCE SNIGGER
255 Eugenia Street

Allied Youth

Snigger's middle name is cars — even reads books about them — "Cruising down the avenue on any afternoon" — a future career with the wild blue yonder — a most happy fella — fun loving — slaves at the Public Market.

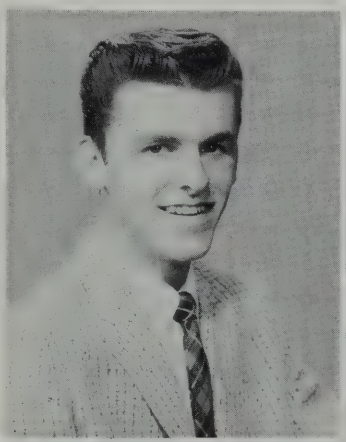

PHYLLIS SOARES
123 Bay Village

GAMS — Pep Squad — Junior Choir

"FiFi" to her friends — the girl with the roving eye — will never forget the games where she lost her voice from yelling — makes sure she has the latest on wax to add to her collection — dancing rates pretty high with her — terrific sense of humor.

MEIRA SOCHEN
92 South Street

Crimson Highlights — Honor Society — Pep Squad — Future Teachers of America — Classbook Activities Staff —Dramatic Club—Orchestra

Talkative, likeable, and brainy — water Safety instructor — a bi-linguist, too — will write a "who dun it."

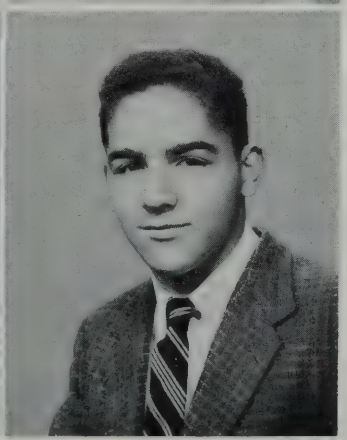

ERNEST SOUZA
164 Blackmer Street

R.O.T.C.

When he smiles, everyone smiles with him — Air Force might have him for twenty years — Dancing in the Dark — dislikes parasites — good-natured and funloving with a host of friends—another sports enthusiast.

1958

JANICE SOUZA
106 Durfee Street

Student Council — Sophomore Class President—Pep Squad, President — Future Teachers of America — Junior Choir — Allied Youth — Athletic Council

Full of school spirit — loves football and a player of the game — may see her back at N.B.H.S. teaching our children English.

JUDITH SOUZA
23 Matthew Street

Pep Squad — Allied Youth — Cafeteria Worker — Library Aid

Has good looks, sincerity and sweetness with a winning smile — nobody likes her except everyone — her hobbies include sewing, dancing, cooking — regular at school events — desires to be a medical secretary — will miss not coming back next year.

GAIL SOWLE
39 Myrtle Street

Debating Society

A cute gal seen in Browne's Pharmacy office — a member of Junior Achievement and C.Y.O.—loves to drive through Fall River — will make an ideal secretary — gets cold feet while ice skating — mad over dancing.

JOHN SPOONER
13 Mill Road

R.O.T.C.

A nice guy with a good sense of humor — thinking seriously of police work — that sixth period on Friday! — a genial person — shy — enjoys tinkering with cars — also hunting in the wilds of Rochester.

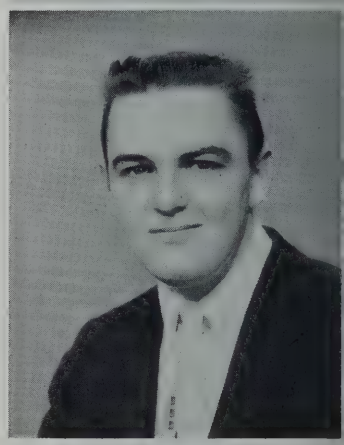

JAMES STAHLEY
101 Parker Street

French Club, Secretary — Allied Youth

A science lover — launcher of a "Stahlynik?" — jack of all trades at Wings — to be an electrical engineer is his wish — high school pals are firmly entrenched in his heart — enjoys a trot down the basketball floor.

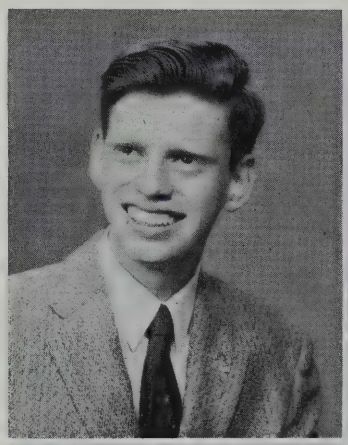

MAJORIE ST. AUBIN
55 Rotch Street

Girls' League, President — Student Council, Vice President — Dramatic Club — Student Secretary — Pep Squad — Junior and Senior Choirs — Junior Counselor — Junior Steering Committee

"Margie" — a tall blonde — her sincerity makes her a well-liked gal — infectious giggle!

ROBERT ST. AUBIN
Hartley Road, Rochester

Dali with the paintbrush — doesn't enjoy westerns but is interested in science fiction movies with special effects — a T.V. star with his accordion — very helpful to have around — has a large platter collection both classical and pop — enjoyed learning "Francais" with Mrs. DeMello.

CARL STONE
64 Hathaway Street

Listens to records — enjoys going to see sport events — sells latest footwear at Cherry's — buddies with Ernie — hates to leave the pleasant atmosphere of English Class — a future electrical engineer — a companionable lad — worked up appetite waiting in that long line.

1958

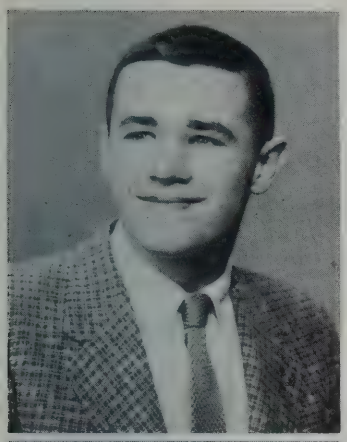

DONALD SWAN
9 Roosevelt Street

Football

Sports, sports, sports — best liked playground leader at Hazelwood Park — hopes to become a "big brass" in the Air Force — scads of homework bothers him — really knows how to enjoy himself — played a fine game as end on the football field.

ISABEL SWIRE
14 Shore Street

Pep Squad — Senior and Selected Choirs — Junior Counselor

"Issy" — musically inclined — wanted: one after school job — a capable miss — eats sandwiches at all hours—interested in humanity — believe it or not, she'll miss homework!

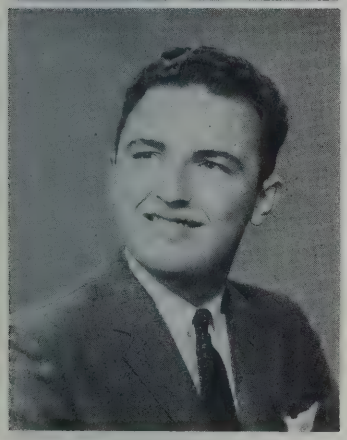

DAVID SYLVESTER
180 Maple Street

A popular guy with the Rainbow Girls — "Torrey" a top notch business man of the future — of a jolly nature — likes weekend hunting trips — dislikes homework — tall and brawny — physics problems stump him!.

BEVERLY SYLVIA
154 Willis Street

GAMS — Dramatic Club — Pep Squad — Allied Youth

Glittering brown eyes—great sense of humor — talkative too — travels in a green Buick — will miss the l-o-n-g auditorium periods — agitated by agitators — future plans include becoming a "chic" fashion illustrator.

BRADFORD SYLVIA
57 Valentine Street

R.O.T.C., Lieutenant — Rifle Team, Captain

Mechanically inclined—cute — great sense of humor — always with the girls in front of you know where — school starts much too early for him — experienced dishwasher, girls! — hopes to build a fast custom hot rod — "Bradie."

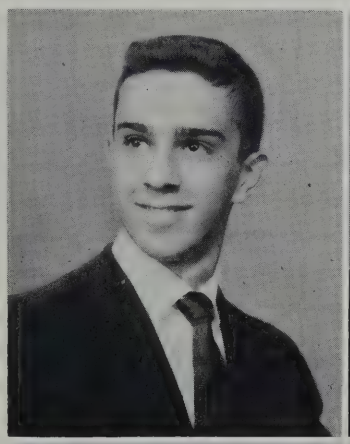

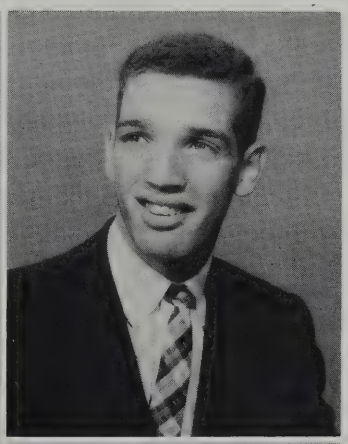

GERALD SYLVIA
2 Green Street

Football — Basketball — Baseball — Traffic Squad — Student Secretary

Gerry, all-around athlete — majoring in baseball and basketball—usually seen working at Star Store, or "racking up" the boys at Louie's house — another senior who will miss N.B.H.S.

MARILYN SYLVIA
59 Valentine Street

GAMS, Major — Pan-American Club — Pep Squad — Allied Youth

"Lyn," a music lover — "Green Door" of the opened closet — enjoyed the social activities — the girl with the peaches and cream complexion — Brad's cousin — is lots of fun at a party.

MARY ANNE SYLVIA
97 South Sixth Street

Junior and Senior Choirs — Pep Squad

A small brunette with a very soft voice — delights in being punctual — a cute gal who will be a good nurse — got rich quick in study halls — avid basketball fan, plays it too — active Y.W.C.A.'er.

1958

CAROLYN SZEZEPAN
464 Sawyer Street

Student Council — Youth For an Honest America Committee, Secretary — Honor Society — Allied Youth — Pep Squad — Junior Counselor

Ought not to go hungry — since her part time job is in a candy shop — terrific accordionist — the girl who walks on the sunny side of the street — successful J.A.'er.

RUTH TABER
2521 Acushnet Avenue

Girl's Basketball Team — Allied Youth — Senior Steering Committee — Future Teachers of America

Nice gal — enjoys activities at church — dislikes homework over the weekend — hopes to become a teacher — usually seen at the roller rink — nice to have around.

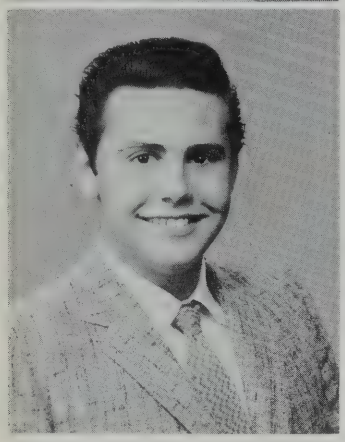

DAVID TAVARES
34 Winsper Street

Happiest in the middle of a rock and roll session — likes to watch T.V. — counter-man at the Cumberland Dairy — is distressed by social crowds and nosey people — will miss joking with the gang and study halls — ten years from now, hopes to be an electronic engineer.

MARIE TAVARES
54 Bedford Street

GAMS

Strives to get ahead — ever see this girl dance? — hopes to become a nurse — keeps the money for the Top Teens Club — will miss study halls with new teachers — ambitious — valuable employee at Aerovox — enjoys spectator sports — loves to sit and listen to records.

NANCY TAYLOR
980 Rockdale Avenue

Pep Squad — Allied Youth

A likeable girl who dislikes conceited people — loves all sports, especially swimming — thinks Ted Williams is tops — hopes to marry and have six children — holds fond memories of walking corridors before school — made use of those study halls.

AUDREY TEIXEIRA
48 Oak Street

GAMS

A quiet miss with pretty dark hair — contributed efficiency as sales girl at Fairhaven Mills — attended football rallies faithfully — can really work wonders with a needle and thread — hopes to be an executive secretary — annoyed by "big wheels with no spokes."

ALICE TENCZAR
52 Illinois Street

Allied Youth — Pep Squad — Majorette — Library Aid — Student Secretary

Light-hearted and cheerful — always ready with a smile — will always carry memories of N.B.H.S. — hopes to study medicine in years to come — pleasant to be with.

CAROL ANN TENCZAR
24 Saucier Street, Acushnet

Honor Society — Dramatic Club — Allied Youth — Classbook, Head Typist — Student Secretary — Freshman Steering Committee

So very helpful — finds it hard to finish homework — annoyed by missing a bus in the rain — not the noisiest one in a class by any means — good-natured — it's a pleasure working with her.

1958

BEVERLY THOMPSON
New Bedford Road, Rochester

Allied Youth — Pep Squad — Library Aid

A most likeable miss — ininterests lie in skating, swimming, the Marines, and Mercuries — future airline hostess — early to be and early to rise" girl, in order to make school on time — has charming qualities — very active in church work.

DORIS TIFFANY
69 Milton Street

GAMS — Allied Youth — French Club

Friendly and well liked — loves ice skating, sewing, and travel — annoyed by the slow moving traffic in the halls — hopes to travel around the world in 80 days — kitten on the keys — well mannered.

DEBORAH TOBIN
63 South Main Street, Acushnet

Allied Youth — Pep Squad — Dramatic Club

Great personality — full of ambition — zooming with school spirit — annoyed by peanut shell throwers — longs to be an artist on the Cape — gets all winded on the tennis courts, flying back and forth.

JANICE TOPOR
23 James Street

Girls' League Treasurer — Honor Society — Crimson Highlights — Future Teachers of America.

An active miss at Community Center — will carry fond memories of seeing classmates in the corridor before school — annoyed by visits to the dentist — great talker.

MARILYN TOWERS
77 Willard Street

Student Secretary — Allied Youth — GAMS — Mixed Choir — Library Aid

Tall, blond, and friendly — enjoys most sports and rock and roll records — member of the C.Y.O. — annoyed by some unfriendly people — hopes to become a dental assistant — sweet and pretty.

MILDRED TOWERS
1082 County Street

Easy to get along with — listens to radio and records often — likes to have a good time — always ready for a good laugh — annoyed by noises or having to climb three flights of stairs — hopes to be an office girl or social worker — will remember all the fun she had during lunch periods.

JEANNE TOWNLEY
5 Emery Street

Girl's Basketball Team — Pep Squad — Allied Youth — Junior Counselor

A very sweet miss — has a hard time deciding whom to cheer for at Voke games — annoyed by conceited people — avid swimming fan! — hopes to be a swimming instructor — sports, enthusiast, naturally.

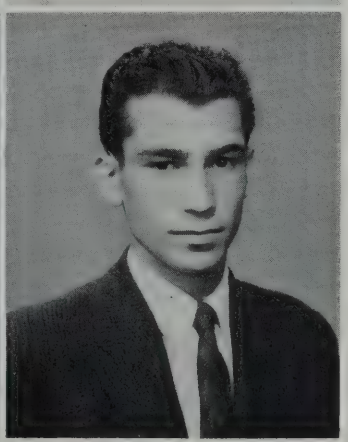

WILLIAM TRAVERS
90 Irvington Street

Track, 3rd place in Interclass Track Meet

One of our gymnasts! — finds pleasure in tinkering with radios and electricity — hates to wait in the cafeteria line — hopes to be an electrical engineer — really livens up the dance floor with his fancy steps.

1958

JUDITH TRIPP
90 Fern Street

Allied Youth

Judy, a sweet and sensible young lady — active in J.A. — a member of the Rainbow Girls — finds rising a laborous task — finds Nelson very interesting — will always remember walking in the corridors before school — loves working for Rainbow girls.

JOHN TRZNADEL
210 Allen Street

Basketball — Soccer — Baseball — Track — Allied Youth

A lively fellow is "Triz" — has a plentiful supply of wit — a natural lover of sports — can never forget 7th periods and school activities — one of the best liked boys around — cute with a crew cut — finds Durfee very annoying.

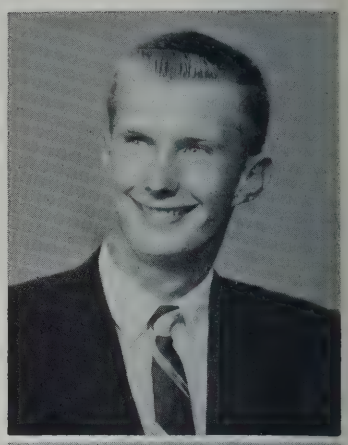

JOAN TUCK
20 Arch Street

Harpoon, Feature Staff — Allied Youth — Senior Choir — Debating Society — Student Council — Dramatic Club

"Joni" with a bubbling smile, will never forget our three-minute passing times — a great girl — dramatist too — works behind the glitter at Tuck's Jewelry.

DONALD VASCONCELLES
44 Liberty Street

Pan-American Club

A true sports enthusiast — a member of American Club and Hathaway Athletic Club — aims to own his own business — likes to hear the jingle of coins, the ones he collects that is — referred to as Vasco by his friends — will miss all the friends made here.

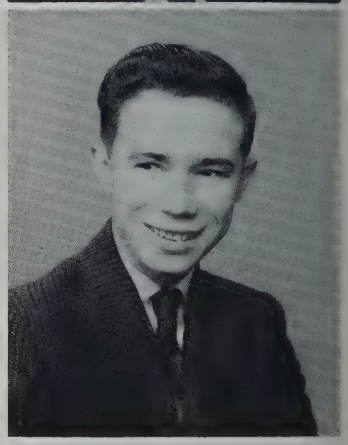

BEVERLY VAUGHAN
27 Swift Street

Junior Counselor — Allied Youth — Pep Squad

Likes to eat pizza pies — speedy behind the counter at Homlyke Bakery — another J.A.'er — adds spirit to school games — didn't like that shorthand — often mistaken for a Junior, "tch, tch."

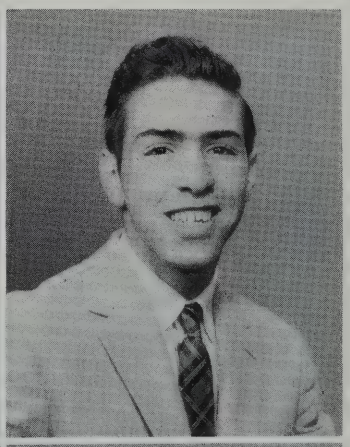

DONALD VENANCIO
286 South 2nd Street

Debating Society, Vice President — Traffic Squad — Allied Youth — Track Team

Fond of sports, especially track — placed third in the Bristol County 1¼ mile run — won a trophy for driving — old hand at setting up pins — dislikes girls who gab too much — happy go lucky.

DOROTHY VIERA
220 Bates Street

Pan-American Club — Allied Youth

Her idea of contentment is holding long phone conversations — likes to bake chocolate cakes for Bill! — Santa's helper at Sear's — dismissal bell was her favorite sound — cute girl with an amiable personality.

GERALD VIERA
10 Harmony Street

Male Chorus — Pan-American Club — Allied Youth

Drives a red hot Ford — will make a fine teacher - no homework — labored hard during the summer for the State — life of Mrs. Kontanis's 7th period club — helpful and serious — friendly with pretty girls.

1958

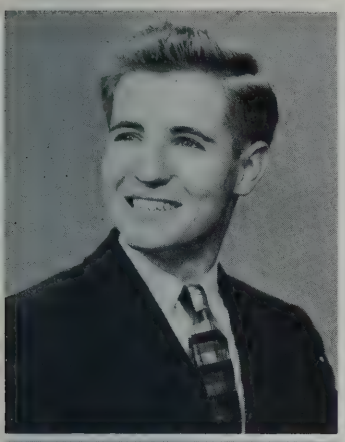

JOHN VIVEIROS
65 Linden Street

R.O.T.C.—Pan-American Club, President

Boy with roving eye — last name should be vivacious — wants to marry a pretty movie star — creator of "different drinks" at Oliver's Pharmacy with special treatment for girls — will miss all of us — a riot!

DOROTHY WAJDA
63 Branscomb Street

Allied Youth — Pan-American Club

"Dot," a pen-pal writer — can really sew a straight seam — a pastry seller for Steven's Bakery — good with a thimble and mixing spoon — wants to be a Pediatric Nurse — will always remember the wonderful teachers at N.B.H.S.

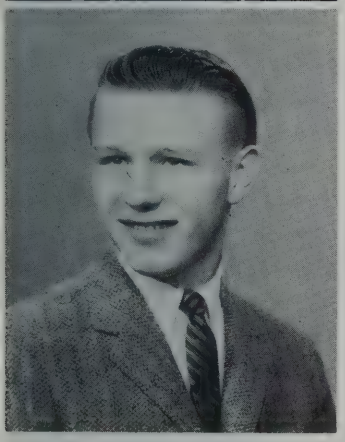

LLOYD WAJDA
16 Warren Street

Allied Youth—R.O.T.C., Lieutenant

"Stan" a great humorist — usually found trotting up and down a basketball court — free sample passer for Western Union — hopes to marry a rich girl and go out when he pleases — enjoys swimming — will always remember his friends at N.B.H.S.

CYNTHIA WALKER
Snipatuit Road, Rochester

Pan-American Club — Allied Youth—School Savings Staff—Youth for Honest America Committee — Pep Squad — Classbook—Future Teachers of America

"Cindy" an adroit driving student — famous artist is future ambition — will miss Miss Andrade's classes.

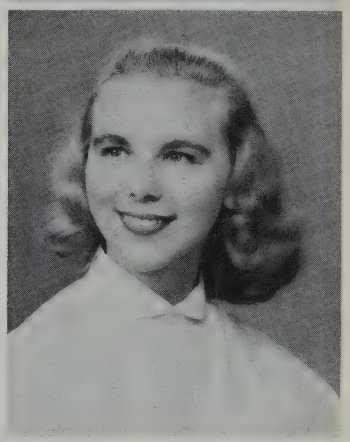

SHEILA WARD
461 Sawyer Street

Student Council—Junior Counselor — Pep Squad — Allied Youth

Former C.Y.O. president — can't stand "wise guys" — a food handler at St. Luke's Hospital — can be found with her knitting or bowling — a future Laboratory Technician — loads of school spirit.

BARBARA WEINSTEIN
503 Rockdale Avenue

Junior Choir — Band — Allied Youth — Future Teachers of America — Student Secretary

"Barbie" a radio listener — handled the money for Young Judea — irritated by locks that don't open — found at Enterprise clerking — finds taking care of children helpful for later ordeals.

ANNE WHELAN
50 Carroll Street

Classbook, Assistant Editor — Pep Squad, Secretary — Allied Youth — Honor Society — Junior Choir — Student Council — Sophmore Class Vice-President

Pert, energetic gal with the business look, especially when wearing spectacles — well-liked — always smiling — conversing in all languages would be tops.

CAROL WILBUR
233 Pine Grove Street

Student Secretary — Junior Counselor

Could be heard clicking the typewriter at Sherman's — an enthusiastic dancer — one of our future private secretaries — annoyed by people who talk for hours about nothing — will miss the "Morgan St. gang" at 2:00.

1958

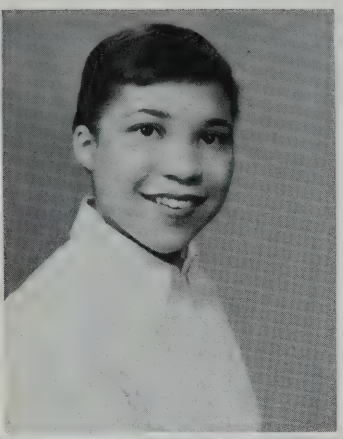

CAROLYN WILDER
431 Mill Street

Crimson Highlights — Junior and Mixed Choirs — Pep Squad — Future Teachers of America — Allied Youth — Honor Society — Student Council

"Carol" an avid sports enthusiast — wants to help the less fortunate — a Sunday School teacher — peeved by conceited people — a really sweet gal.

BRIAN WISHNEFSKY
332 North Street

Classbook, Activities Editor — Student Council — French Club — Basketball Manager — Allied Youth

The little man around school — annoyed by six feet tall Sophmores — easy to make friends with — will remember Mrs. Plaud's friendliness.

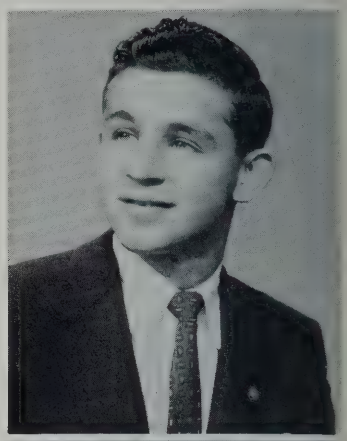

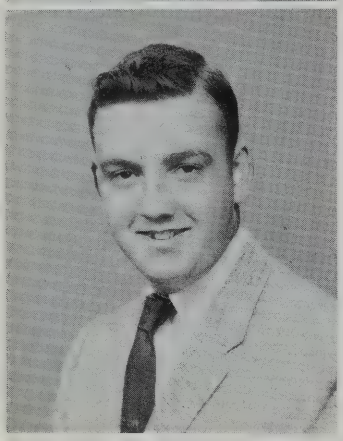

FREDERICK WOOD
143 Clara Street

Football Team — Allied Youth

"Butch," a golf caddy — seen tinkering under the car hood—hoping to be an Air Force radar man — can't stand loud-talking people — newly-made girl friends will never be forgotten — often found at the bottom of a clever joke — GIRLS, GIRLS.

ROBERT WOOD
229 Brook Street

Basketball — Track Team — Junior Steering Committee

"Woody," a practical joker — always winning a ribbon in gym classes — deliverer for Hutchinson's — enjoys having loads of fun — wants to be a successful man in all doings — snobby girls, beware!

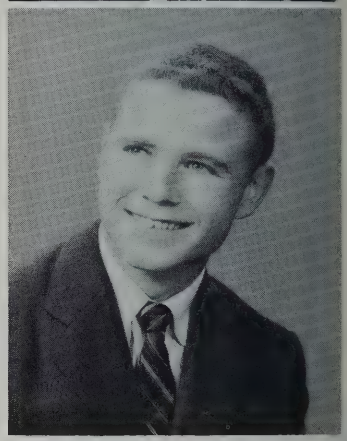

STEPHEN WORDELL
126 Cottage Street

Allied Youth, Vice-President — Male Chorus — Football — Key Club — Track Team — Dramatic Club — Debating Club

"Steve," never too busy to say hello — came to us from Lancaster, Pa. — hopes to be and probably will be a great recording star — "With a song in his heart" or — Steve and his camera.

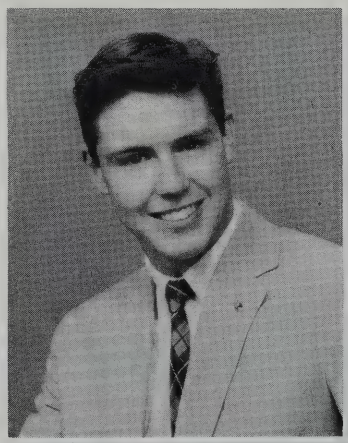

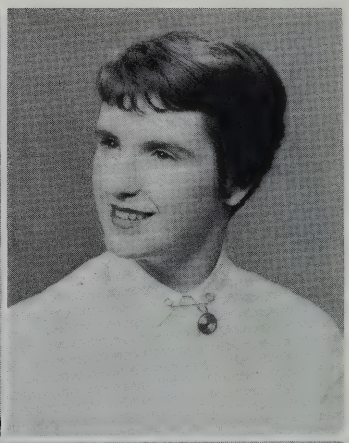

SUSAN WORDELL
126 Cottage Street

Selected, Mixed and Senior Choirs — Dramatic Club — Allied Youth — Student Secretary — Crimson Highlights

Soft spoken and ladylike — suggests putting up hundreds of mirrors in the girls rooms — bubbles over at games—a taste for fashions — Steve's sister.

PATRICIA WRIGHT
328 Austin Street

Pep Squad

A friend to all — likes to sketch — boys with sideburns are "taboo" — ballroom dancing scores high — a skillful artist who hopes to create the "new look" in fashions — will miss her chance to visit with her friends during passing periods.

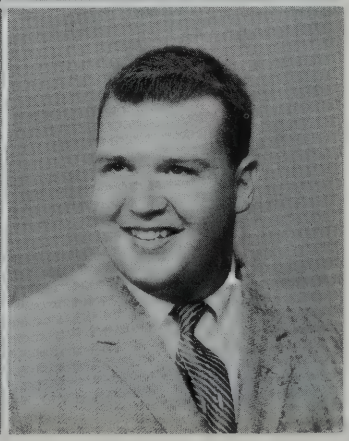

ROBERT YOUNG
136 Newton Street

R.O.T.C. — Allied Youth — Male Chorus—Junior Varsity Football

Adds zest to a class — loads of fun — chaplain for the DeMolay — experienced caterer — to be Air Force officer is his desire — has a nice smile — cheerful and friendly — beats away on the big bass drum for R.O.

KATHERINE ZYCH
80 Newton Street

Allied Youth — Pep Squad — Harpoon Staff

Being Vice-President of her Junior Achievement Company and Youth Fellowship kept her busy — simply adores children — would like to be a nursery school teacher — doesn't like that long-haired stuff—charming miss.

OUR PICTURELESS CLASSMATES

CONSTANCE CRUZ	44 Scott Street
DAVID DEAN	3462 Acushnet Avenue
GORDON HAWES	443 Chancery Street
ROBERT PETIT	133 Bedford Street
HERBERT REGO	60 Valentine Street

OUR VETERAN CLASSMATES

After completing their service in the Armed Forces, John and Donald joined our student body to complete their schooling. Their sincere and mature attitude has made them welcome members of our class.

JOHN STRITTMATTER
264 Conduit Street

HiVets: President

Main interests are his wife and his home — favorite sports are baseball and basketball — a gunner's mate in the Navy — annoyed when his wife eats too much lobster!—always remembers those wonderful times in the Vets' smoking lounge — hopes to live in Florida.

DONALD SWAIN
153 Highland Street

HiVets: Treasurer

Peace-loving — always trying to do a good deed — "Oh, How I Hate to Get up in the Morning" — a most happy fella — zealous sports fan — quiet and sincere — busy as a bee, working after school in a local firm.

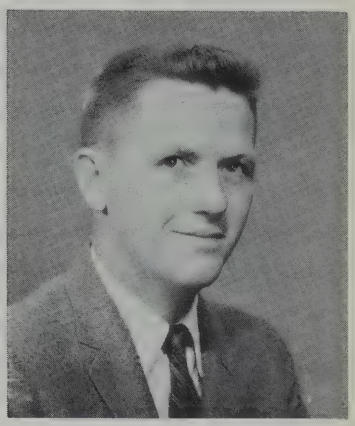

VISITORS FROM PONTA DELGADA

This year we were fortunate in having with us three boys who had completed their high school careers in Ponta Delgada and were interested in furthering their knowledge of English before continuing their educations.

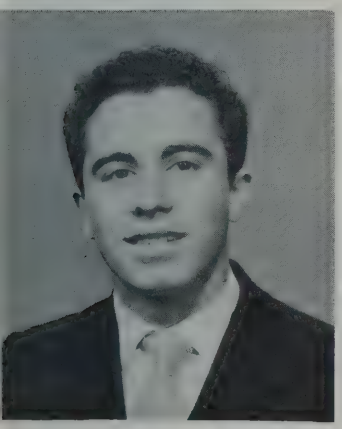

WALDEMAR de OLIVEIRA

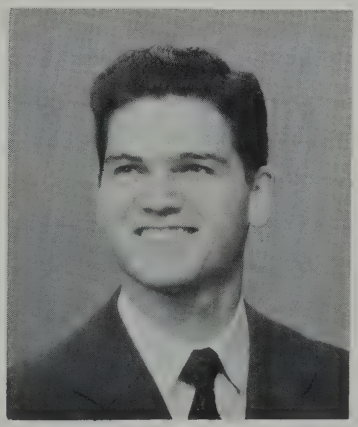

ANTONIO OLIVEIRA

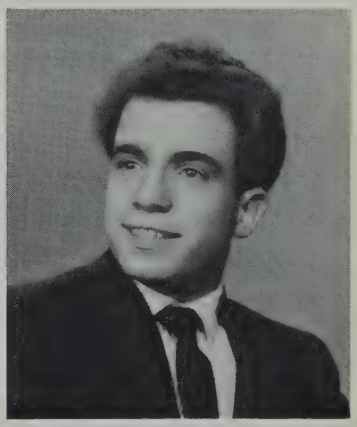

HERMANO PIRES

OUR CLASSMATE FROM SPAIN

MARIA PILAR TERAN

FERNANDEZ DE LOS RIOS 98, MADRID, SPAIN

American Field Service Exchange Student — Dramatic Club — Girls League — Pan-American Club — Allied Youth — Pep Squad

"Nena," our dark-eyed seniorita from across the Atlantic — never without a smile and a friendly word for everyone — enjoys particularly history, music, and literature — has made herself a real part of the school life at N.B.H.S. — will be sorely missed when she returns to Spain.

New Bedford
1958

My dear friends,

It is in this third word that you find one of the reasons of my staying here. At the beginning of the school year there were many of you who did not know why I was here and had never heard of the A.F.S. I am sure most of you don't wonder any longer why the Foreign Exchange student is here; she is now just "one of the gang." In this case I feel happy that during ten months I have been part of school life in every way, and almost every girl and boy is my friend. That is the most wonderful of all experiences I have had here. I may forget the good times I had going horseback riding, skating, square dancing, or visiting the Boston Science Museum; but those you have learned to love, you are not likely to forget.

There are certainly a few differences between American youngsters and foreign ones. The first thing which surprised me favorably and made me admire very seriously most of my classmates was knowing that any one of them could be president of the Honor Society, Vice-President of the Student Council, and treasurer, secretary, and regular member of three or four other school organizations. It was even more amazing for me to see how much he could accomplish in the classroom every single day and still have a job for his spare time! I couldn't believe that a seventeen year old boy or girl could do so many things, some of them of considerable responsibility; the only thing most European teenagers do is travel to and from school every day and do homework. It is true, as most of you have heard, that our scholastic work is much harder than yours. Subjects which you take in your first three years of college, we have already studied in our two last years of high school.

The many mixtures of nationalities which have actually formed most of you play a very important part in your lives. You are anxious to know about any country of the ancient continents from which your ancestors came. This international, open mind of yours is the best hope for America's achieving peace, and the spirit of brotherhood.

I hope it will be possible for many other students who are interested in this incomparable American Field Service program to come here, and for American youngsters to go overseas, so that throughout the nations, youth, the vital youth who can make miracles happen with their faith, can talk with sincere enthusiasm of the worthwhile experience of international friendship.

You always will be part of my wonderful memories as a Senior at New Bedford High School.

Sincerely,
NENA

ACTIVITIES

Left to right: Cynthia Beaudoin, Claire DeMailly, Roger Levesque, Brenda Macomber.

HONOR SOCIETY

OFFICERS

President ..... ROGER LEVESQUE
Vice-President ..... CLAIRE DE MAILLY
Secretary ..... CYNTHIA BEAUDOIN
Treasurer ..... BRENDA MACOMBER

Honored by becoming a member of the National Honor Society, New Bedford Chapter #1 provided recognition for outstanding students chosen on the basis of scholarship, character, leadership, and service. Members were elected by a vote of the faculty committee, upon recommendation by teachers and after consultation with student officers.

Under the new qualifications, Seniors were required to have an average of 85% or better, the number of students elected not exceeding 15% of the Senior enrollment; Juniors an average of 88% or better, the number not exceeding 10% of the Junior enrollment. The faculty committee consisted of Miss Mary E. Carroll, Mr. Carl F. W. Bergstrom, Miss Helen G. Fisher, Miss Ruth Perry, and Mr. John F. Gracia, ex-officio.

The Honor Society sponsored the tutoring clinic, an auditorium induction program, a welcoming party for new members, and a square dance as their 1957-'58 activities.

SENIOR MEMBERS

First row: Gay Mitnick, Betty King, Janice Topor, Rosemary Mello, Duncan MacDonald, Robert Meunier, Barbara Russell; *second row:* Nancy Rapoza, Carol Tenczar, Phyllis Misiaszek, Irene Motta, Carol Noblet, Ann Pflug, Janice Souza; *third row:* Carolyn Wilder, Janet Lacerda, Judith Lipman, Joyce Katz, Louis Pappas, Anne Whelan, Meira Sochen; *fourth row:* William Scully, Elliot Rosenfield, Marjorie St. Aubin, Martha Shaw, Cynthia Walker

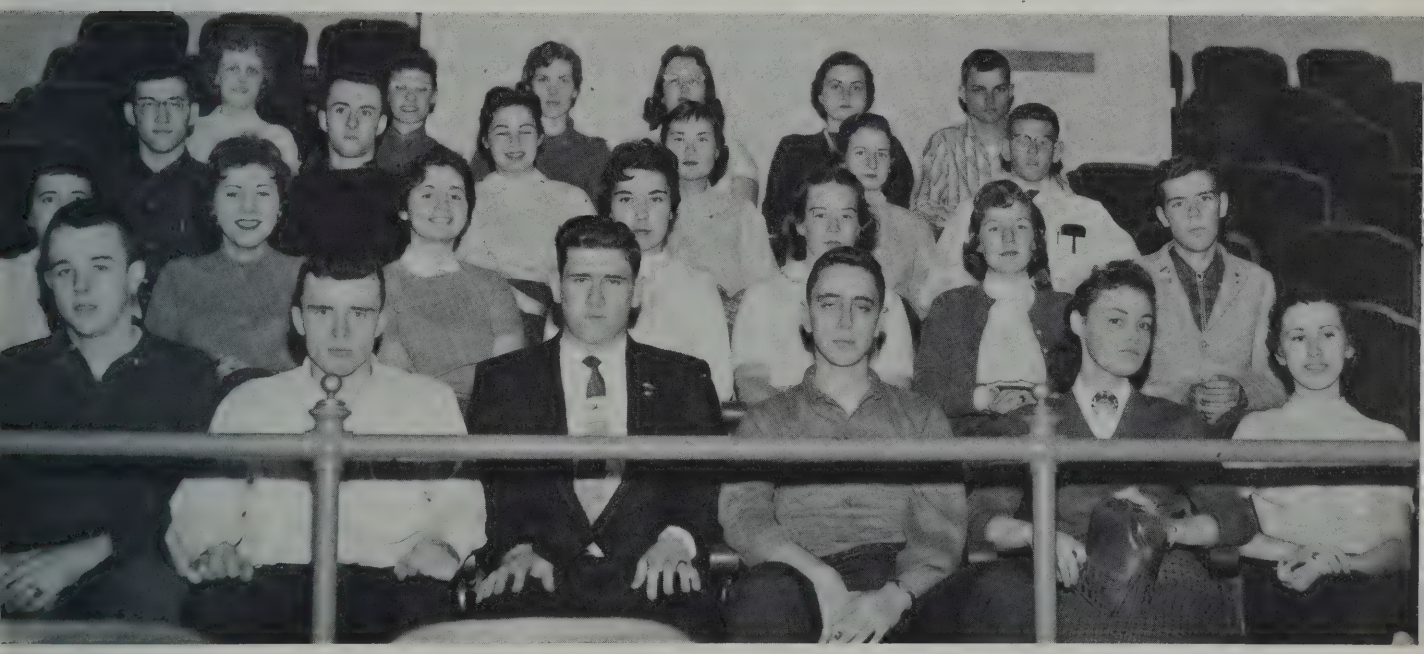

AND MORE SENIORS

First row: J. Sanford Blythe, Gordon Graham, Frank Condez, Lawrence Chasin, Lois Rapoza, Judith Baroa; *second row:* Theresa Cambra, Priscilla Frates, Maxine Ambush, Lorraine Azevedo, Kathleen English, Rebecca Barnet, Clinton Cavanaugh; *third row:* Michael Brennan, Robert Gracia, Rosalind Jacobs, Ellen Israel, Barbara Horvitz, Kenneth Dobson; *fourth row:* Margaret Gordon, Sandra Bochman, Diana Fielding, Shirley Jordan, Jacqueline Boulet, Norman Daprato

OFFICERS

Seated: Cynthia Beaudoin; *standing:* Barbara Russell, Claire DeMailly, Marjorie St. Aubin

1957 - '58 OFFICERS

President	Cynthia Beaudoin
Vice-president	Marjorie St.Aubin
Secretary	Claire DeMailly
Treasurer	Barbara Russell
Adviser	Anna M. Brady

STUDENT COUNCIL

The year 1957-'58 was one of great activity for the members of Student Council. To finance their various projects, the group continued to operate the coke bar at home basketball games, sold plasticized book covers, and undertook a new means of earning funds — selling pull-over and jacket-type sweat shirts marked with school insignia.

Delegates attended area conventions of high school Councils held at Holbrook High School in the fall and at Hull High in the spring.

An outstanding assembly sponsored by the group featured Salom Rizk, author of SYRIAN YANKEE; a second assembly was arranged by the Youth for an Honest America Committee, made up of Council members and representative students from the various classes and organizations of the school.

Other activities included the selection of seniors for the Council's Award of Merit, supervision of the extra-curricular Point System, and the presentation of a scholarship to a deserving June graduate as selected by the N.B.H.S. Alumni Association Scholarship Committee, and a contribution to American Field Service.

SENIOR MEMBERS

Front Row: Roger Levesque, Joyce Fournier, Janice Souza, Jo-Anne Rothmyer; *back row:* Carolyn Szczepan, Rosalie Pina, Anne Marie Whelan, Robert Gilkey; *absent:* Carolyn Wilder

EXECUTIVE EDITORS

Andrea Kuch, Joyce Katz, Maxine Ambush

1957 - '58 STAFF

Executive Editors	Maxine Ambush
	Joyce Katz
	Andrea Kuch
Feature Editor	Judy Lipman
News Editor	Freda Estner
Sports Editor	Donald Barnes
Distribution Manager	Marjorie Ostin
Advertising Manager	Lionel Machado
Administration Manager	Richard Rubin
Art Editor	Paul Jonas
Photography Editor	Alan Fegarsky
Head Typist	Susan Wordell
Financial Manager	Carol Bentley
Advisers	David Kroudvird
	Albin Szala

"THE HARPOON"

This year saw a change in our school publication. An ambitious staff displayed outstanding capabilities in producing "The Harpoon," a magazine type periodical, replacing the newspaper edition, "The Crimson Highlights," of former years.

"The Harpoon" included poetry, fashion, and gossip, as well as the news.

A highly original and amusing comedy skit, presented during an assembly period was instrumental in boosting the sale of the new magazine edition.

The efforts of the staff resulted in a magazine whose cover was of notable design, whose variety of content was appreciated, and whose articles helped to keep the school well informed. Its pages reflected the friendships, social activities, and accomplishments which served to enrich our days at NBHS.

STAFF MEMBERS

Seated: Marjory Ostin, Judith Lipman, Freda Estner; *standing:* Carol Bentley, Lionel Machado, Alan Fegarsky, Donald Barnes, Susan Wordell.

COURT OFFICERS

Preston Rowe, Ronald LaStaiti, Norman Pierce, Beth Mohel, Lionel Machado

STUDENT COURT

Judge ..... Norman Pierce
Prosecuting Attorney Ronald LaStaiti
Defense Attorney ..... Preston Rowe
Clerk ..... Beth Mohel
Probation Officer ..... Frances Kogut
Jury Foreman ..... Lionel Machado
Adviser ..... Francis Singleton

"The truth, the whole truth, and nothing but the truth," was the aim of the Student Court members at the weekly Friday sessions. Students who had received summonses to appear as a result of traffic violations or similar offenses were given the choice of pleading guilty and receiving appropriate sentences, or pleading innocent and standing trial. After all evidence had been presented, a verdict in each case was reached after careful deliberation by the jury.

The Court, originally formed by the Student Council, handled only cases not properly the responsibility of the principal or assistant principals.

TRAFFIC SQUAD

Seated: Roger Hyham, William Hayden, Ronald LaStaiti, Roger Ames, Stanley Dabrowski, Robert Barthelemy; *standing:* James Skowron, Michael Hannon, Brian Herlihy, William Pike, Emil Glosl, Paul Silva, Alfred Hamer, Donald Venancio, Richard Huff, Robert Hirshlag, J. Sanford Blythe, Robert Correia.

TRAFFIC SQUAD

1957 - '58 OFFICERS

Chief ..... Ronald La Staiti
Assistant Chiefs ..... William Hayden
Roger Ames
Adviser ..... Melver C. Felton

Lieutenants ..... Walter Siwak
Roger Hyham
Robert Barthelemy
Stanley Dabrowski
Carol Ann Rollins

Wearing red, white, and silver badges, the silent sentinels of the school kept careful watch on stairs, corridors, and cafeteria to make sure school laws were obeyed. Traffic officers did not hesitate to rebuke offenders for their misdeeds nor to distribute traffic slips. The Chief of the Traffic Squad acted as Prosecuting Attorney when the offenders appeared before the Student Court. The squad's serious and efficient attitude while on the job helped to keep New Bedford High School a safe and orderly place.

CADET OFFICERS

First row: Capt. William Pike, David Duarte, Roland Place, Stanley Dabrowski; Lt. Col. George Pachico; Capts. Richard Mello, Andrew Buzniak, James Amaral; Lt. Bradford Sylvia. *Second row:* Lts. Richard Rose, Phillip Medeiros, Thomas Bauer, Alan Cook, George Smith, Richard Fabio, Raymond Briggs, John Mello

RESERVE OFFICERS TRAINING CORPS

1957 - '58 OFFICERS

STAFF OFFICERS

Battalion Commander
Lt. Col. George Pachico
Executive Officer
Capt. David Duarte
Adjutant Capt. Stanley Dabrowski
Operations Officer
Capt. Richard Roussin
Supply Officer Lt. Richard Fabio

COMPANY OFFICERS

Captains — Richard Mello, William Pike, James Amaral, Andrew Buzniak, Roland Place

Lieutenants — Thomas Bauer, Raymond Briggs, John Mello, Bradford Sylvia, George Smith, Alan Cook, Richard Rosa, Philip Medeiros

INSTRUCTORS

Capt. Donald Oswald, P.M.S. and T. M/Sgt. John R. Duff, SFC John V. Allen

The 1957-'58 R.O.T.C. battalion was the largest at N.B.H.S. in years. In addition to drill periods and classroom work for the entire Corps, smaller groups formed prize squads, mortar squads, machine gun squads, and a precision squad made up of the best men from the company drill teams.

More than thirty members formed the Rifle Team, which competed with ten other Eastern Massachusetts teams, besides the traditional rivals of Gloucester and Newport High Schools. The group was a member of the National Rifle Association.

The battalion paraded in the Veterans' Day and Memorial Day parades, sponsored their Annual Field Day, and made a fine showing at Federal Inspection. Socially, the highlights of the year were the Annual Ball held at the State Armory in December and the picnic which marked the end of the school year; trips to Fort Devens and Otis Air Force Base enriched the course of instruction.

RIFLE TEAM

Kneeling: Bradford Sylvia, Thomas Bauer, John Kurgan, Ronald Bairos; *standing:* Robert Oliveira, David Soelle, Raymond Briggs, Bernard Gould, George Pachico, James Martin, David Mello, Ronald Perron, Richard Mello, Glenn Carew, Francis Ouimet

THE BATTALION MASSED

THE STAFF

Captains Georgette Wienzek, Myrna Rolli, Carole Marsden; Major Marilyn Sylvia

GIRLS' AUXILIARY MILITARY SERVICE

1957 - '58 OFFICERS

STAFF OFFICERS

Battalion Commander
Major Marilyn Sylvia

Executive Officer
Captain Georgette Wienzek

Adjutant Captain Myrna Rolli

Supply Officer
Captain Carole Marsden

COMPANY OFFICERS

Captains — Norma Gomes, Joyce Pimental

Lieutenants — Beverly Fields, Rosalie Pina, Linda Busnengo, Janice Prentiss

ADVISER

Anna M. Brady

The one hundred and twenty girls who made up the GAMS battalion for the current school year met for drill and instruction twice weekly as a battalion. Smaller groups met more often, as they formed prize drill squads, First Aid teams, prize drill platoons; as individuals, girls served as ushers for the Open House at the school last fall, helped with Tag Days for Disabled American Veterans, paraded to help spur interest in United Fund, and collected for United Fund, Muscular Dystrophy, Retarded Children, and aided in counting March of Dimes collections.

Veterans Day and Memorial Day parades, Federal Inspection and Field Day with the R.O.T.C., a highly successful Ball with an Oriental setting held during the winter, demonstrations of precision drilling at Junior Highs and in the A.Y. "Command Performance," and a spring picnic all combined to make a very full year.

Available for advice were last year's staff officers, Major Janet Lacerda, and Captains Ann Pflug, Patricia Quirk, and Jule Silva.

COMPANY OFFICERS

Lieutenants Rosalie Pina, Beverly Fields, Linda Busnengo; Captain Joyce Pimental, Norma Gomes; Lieutenant Janice Prentiss

THE BATTALION MASSED

OFFICERS

Doris Affonso, Martha Kaszynski, Norman Pierce, Preston Rowe.

1957 - '58 OFFICERS

President	Norman Pierce
Vice-president	Martha Kaszynski
Secretary	Doris Affonso
Treasurer	Preston Rowe
Adviser	Cecile Plaud

FRENCH CLUB

Pupils interested in France and the French language found the French Club a profitable organization. Members corresponded with French students, saw travel films picturing various sections of France, and sponsored the annual Oral French Contest open to all students of the language.

Competition was arranged in groups, according to the length of time a pupil had studied the language, and whether he came from a French-speaking home. Prizes were awarded, to stimulate interest in improved French speech.

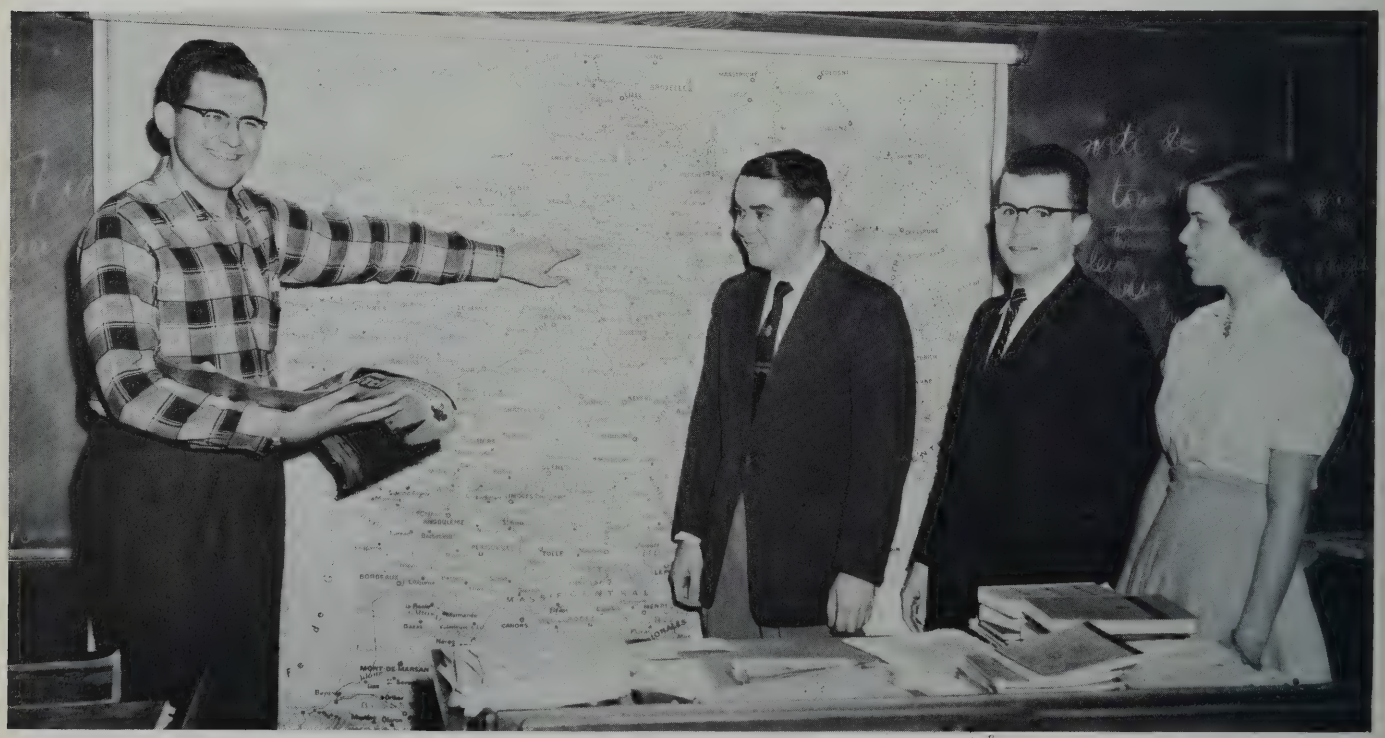

SENIOR MEMBERS

Robert St. Aubin, Peter DeCosta, Lionel Machado, Doris Tiffany.

1957 - '58 OFFICERS

President ..... John Viveiros

Vice-president ..... Lorraine Azevedo

Secretary ..... Janet Lacerda

Treasurer ..... Amy Andrews

Adviser ..... Laurinda Andrade

OFFICERS

John Viveiros, Janet Lacerda, Amy Andrews, Lorraine Azevedo

PAN-AMERICAN CLUB

"Autumn in Portugal" was the theme of a highly successful informal dance sponsored by the Pan-American Club as one of its many activities. Various singing and dancing groups of the school entertained at the function.

Boasting a membership of seventy-five students, forty-four of whom were active seniors, the club's main objective was to promote good-will and friendship towards the Portuguese peoples of South America and Europe.

The members celebrated "Pan American Day" with the presentation of a play in the assembly period on April 11.

Among the social functions enjoyed this year was a Christmas party and an outing at the close of the school term.

SENIOR MEMBERS

Standing: Walter D'Andrade; *1st row:* Jeanne Labossiere, Barbara Abreu, Gerald Vieira; *2nd row:* Lionel Machado, Dorothy Barylski, Judith Baroa; *3rd row:* Helen Ruscik, Bettyann Sequiera

MORE SENIORS

1st row: Elizabeth Ferreira, Gertrude Ponte, Diana Fielding, Maria Teran; *2nd row:* Norma Gomes, Marilyn Sylvia, Cynthia Walker, Jarret Rose

OFFICERS

Seated: Janice Topor, Constance Bures, Marjorie St. Aubin, Anne Lincoln; *standing:* Rebecca Barnet, Carolyn Rubin, Mary Gembala

1957 - '58 OFFICERS

President ..... Marjorie St.Aubin
Vice-president ..... Constance Bures
Secretary ..... Anne Lincoln
Treasurer ..... Janice Topor

Committee Chairmen:

Rebecca Barnet ..... Tray Favors
Mary Gembala ..... City Mission
Carolyn Rubin ..... Hostesses

Adviser ..... Anna M. Brady

GIRLS' LEAGUE

What organization at school is always ready to lend a helping hand? Everyone knows the answer to that question. It's the Girls League.

The thirty members are chosen from among Junior and Senior applicants, who have the time and interest to devote to League projects, and who are recommended by the faculty or older members for their dependability.

This year, the group held a reception for its honorary member, Maria Pilar Teran, A.F.S. Exchange Student, to which all faculty members were invited. They continued their work of making tray favors for St. Luke's Hospital patients on all holidays, acting as hostesses in the front lobby, entertaining City Mission little girls on Friday afternoons and at a party in March. In addition, the members made aids for use in remedial reading classes.

Sale of N.B.H.S. charm bracelets and note pads, plus the Cinderella Ball held in May helped to finance League projects.

Seated: Barbara Horvitz, Marjorie Ostin; *standing:* Beth Mohel, Diane Bernard, Elizabeth Kamoinek, Martha Shaw, Cynthia Chace, Maria Pilar Teran

Marilyn Hopkins, Meryden Kirby, Betty King, Elizabeth Cazemiro, Elizabeth McKenna, Patricia Quirk, Norma Gomes, Jo-Anne Rothmeyer, Brenda Macomber

1957 - '58 OFFICERS

President ..... William Hayden

Vice-president ..... Robert Gracia

Secretary ..... Roger Levesque

Treasurer ..... Michael Whelan

Adviser ..... Antone Felix

OFFICERS

William Hayden, Michael Whelan, Robert Gracia, Roger Levesque

KEY CLUB

With Service as a motto, this year's Key Club continued its fine reputation for school and community service. To finance their many projects, members sold pencils stamped with the school basketball schedule, and highlighted the Christmas season with the sale of trees, sprays, holly, and wreaths. Profits were used to aid needy families and for other school and civic endeavors.

In the first year of the Key Club Basketball Tourney, New Bedford High School's group received a trophy as runner-up.

In April several members reaped the benefits of their labors by attending a convention in Boston.

SENIOR MEMBERS

Left Column, top to bottom: Robert Barthelemy, William Scully, Bernard Gitlin, Stephen Wordell, Roger Bernier, Robert Gilkey.

Right Columns, top to bottom: Norman Pierce, Gilbert Sabino, Vincent Raffa, George Holden, Roger Ames, Ronald LaStaiti, Michael Brennan.

1957 - '58 OFFICERS

President ..... Diane Query

Vice-president ..... Stephen Wordell

Secretary ..... Joyce Martin

Treasurer ..... Joan Langill

Adviser ..... Bertrand Davies

OFFICERS

Seated: Dianne Query; *standing:* Joan Langill, Stephen Wordell, Joyce Fournier

ALLIED YOUTH

Members of Allied Youth carried out a varied program, directed to the understanding that social enjoyment should be free from any use of alcohol. Guest speakers and lecturers addressed the group, and informal parties helped to bring about a feeling of unity.

In November, a large delegation attended the Allied Youth Convention in Buck Hill Falls, Pennsylvania, at which were representative student groups from all over the nation.

The year's biggest project was the annual Command Performance, a talent show in a royal setting.

DELEGATES TO A. Y. CONVENTION

Clockwise from left: Mary Balestracci, Francis Kogut, Judith Lipman, Judith Dupont, Arnold Fraga, Anne Gorka, Constance Bures, Barbara Boyle, Regina Davis, Chester Lajmuc

1957 - '58 OFFICERS

President ..... Constance Bures

Vice-president ..... Albert Jenney

Secretary ..... Cynthia Chace

Treasurer ..... Joan Parker

Adviser ..... Annette DeMello

Cynthia Chace, Constance Bures, Joan Parker

FUTURE TEACHERS OF AMERICA

The purpose of the future teachers organization is to give students the opportunity to see schools in action and take part in a program in which they gain first-hand experience with children. During the year, members were assigned to various elementary schools where they observed and helped teachers.

In December, members were initiated and the installation of officers was held.

The New Bedford FTA participated in a panel discussion with the Fairhaven unit under the sponsorship of Delta Kappa Gamma, an honorary educational organization. In March, several members, along with their advisers, attended an FTA Conference at Natick High School.

Having become familiar with the teaching profession through this worthy club, these members are on their way to making a successful career in the field of education.

SENIOR MEMBERS

Front row: Freda Estner, Gerald Viera, Lorraine Azevedo, Janet Lacerda, Ann Pflug; *2nd row:* Meira Sochen, Gabriella Nunes, Cynthia Beaudoin, Carolyn Schwartz, Judith Lipman; *3rd row:* Margaret Gordon, Beth Mohel, Barbara Horvitz, Janice Souza, Carolyn Clark; *4th row:* Barbara Boyle, Cynthia Barros, Janice Topor, Ruth Taber; *5th row:* Marion Hardy, Cynthia Walker, Rosalind Jacobs, Barbara Weinstein; *Standing:* Dorothy Barylski, Diane Query, John Viveiros, Jo-Anne Rothmyer, Betty King, Helen Ruscik, Judith Baroa, Lorraine Brown, Robert St. Aubin.

SENIOR MEMBERS

Donald Venancio, Judith Lipman, Lois Duckworth, Chester Lajmuc, Reisha Kaplan, Stephen Wordell, Beth Mohel.

ALPHA DEBATING SOCIETY

1957 - '58 OFFICERS

President ..... Donald Venancio
Vice-president ..... Chester Lajmuc
Secretary ..... Reisha Kaplan
Treasurer ..... Stephen Wordell
Publicity Chairman ..... Lois Duckworth
Advisers ..... Abel Fidalgo, Samuel Coelho

The twenty-two students making up the Debating Society found opportunity to develop their reasoning powers, and to express themselves effectively and forcefully.

At club meetings, members are assigned topics which they must debate, pro or con, as assigned, for practice in argumentation. Interest in world affairs has been encourged by weekly debates in that field.

The Debating Team, made up of selected members from the Society, met teams from the Narragansett Debating League twelve times during the year.

Jacqueline Reynolds, James Correia, Cathleen Sheehan, Patricia Affonce.

DRAMATIC CLUB

1957 - '58 OFFICERS

President ..... James Correia
Vice-president ..... Cathleen Sheehan
Secretary ..... Patricia Affonce
Treasurer ..... Jacqueline Reynolds
Adviser ..... Esther Blaisdell

In March, members of the Dramatic Club presented as their annual thespian production, "Catch A Star," directed by C. Frederick W. Bergstrom. The play concerned the complications arising when a French starlet returns to her hometown in America, and her disguise is discovered and revealed.

THE CAST
(In Order of Their Appearance)

Hattie Edwards, the hostess ..... Carole Castellina
Elvira, a hired girl ..... Geraldine Tenters
Judy Edwards, a junior miss ..... Joyce Perry
Stan Anderson, a reporter ..... James Correia
Jeanne Carlan, a Hollywood Star ..... Claire DeMailly
Mabel Fair, her stand-in ..... Beverly Daniels
Lew Edwards, the host ..... Harold Nelson
Tommy De Groot, a press agent ..... Ronald Sylvia
Bob Wakely, an ambitious young man .. Charles Wilmont
Doris Hemingway, his fiancée ..... Mary Alice Chase
Rita Ross, a columnist ..... Georgianna Pimentel

SENIOR MEMBERS

Standing: Claire DeMailly, Shauneen Goggin, Maria Teran, Ellen Israel, Annette Richards, Roland Morency, James Correia; *sitting:* Kathleen Sheehan, Freda Estner, Marsha Benlifer, Marjorie St. Aubin, Susan Wordell; *on floor:* Jacqueline Reynolds, Patricia Affonce.

INSTRUMENTAL MUSIC AND MAJORETTES

Under the able direction of Kenneth C. Park, New Bedford High's Band was well represented throughout the year. In addition to their regular schedule of attending football games and parades, representatives of the band participated in the South Eastern Music Festival at North Attleboro and played in the All-State Band and Orchestra.

Ten twirling majorettes strutted into the limelight in competitions this year, too. After claiming first place in the Eastern States Competitions, they went on to take first place in the annual tournament at Agawam and placed third in the Walpole High School Competition.

Despite their busy schedules, both the band and the majorettes provided well-enjoyed entertainment for the student body at various school functions.

Alice Tenczar, Carol Richard, Jean Pelczarski, Joan Pelczarski, Cynthia Kalisz, Joyce Katz, Jane Berkowitz, Joyce Fournier, Marion Glowacki, and Head-Cheerleader, Jo-Anne Rothmeyer.

SENIOR MEMBERS

First row: Suzanne Perreault, Gordon Brown, Ronald Perry, Miss Ratcliffe, Gregory Centeio, Guy Cabral, Richard Booker; *Second row:* Judith Kurgan, Ann Gorka, Susan Wordell, Rosalyn Clasky, Brian Wishnefsky, Michael Hannon, Philip Medeiros, Lois Duckworth, Grace Jones, Constance Bures; *Third row:* Amy Andrews, Margaret Gordon, Priscilla Vieira, Jarett Rose, Richard Mello, Stephen Wordell, James Skowron, Dorothy Barlyski, Joan Krakowiak; *Fourth row:* Anne Finnerty, Edith Gardner, John Harrington, Lionel Machado, Peter DeCosta.

VOCAL MUSIC

Under the direction of Miss Janet A. Ratcliffe, New Bedford High School choral groups maintained their high standards of fine music.

Among the first of their activities was a Christmas assembly program which warmly portrayed the beauty of Christmas through appropriate piano and vocal selections. In January, many of New Bedford's talented singers entertained hundreds by participating in an Opera Sing, "The Bartered Bride," in Fall River. Climaxing the musical year was the spring concert, "Through the Years."

Richard Booker was a frequent soloist during the year; Stephen Wordell, Gregory Centeio, Grace Jones, and Susan Wordell represented the school in the All-State Chorus in Springfield.

CHRISTMAS CHORISTERS

OFFICERS

Seated: Marcia Benlifer, Lawrence Ladinsky; *standing:* Charles Divona, Michael Zaritt

STAMP CLUB

1957 - '58 OFFICERS

President ..... Marcia Benlifer
Vice-president ..... Charles Divona
Secretary ..... Michael Zaritt
Treasurer ..... Larry Ladinsky
Publicity ..... Garry Gedacht
Adviser ..... Kula Kontanis

Junior philatelists spent pleasant afternoons swapping stamps, discussing rare varieties, and reading periodicals in their favorite field. Highlight of the year was the exhibition of their collections in the school library.

SCHOOL SAVINGS ORGANIZATION

ACTIVE SENIORS

Seated: Brian Wishnefsky, Susanne Bainbridge; *standing:* Judith Kurgan, Bernard Gitlin, Cynthia Walker, Sheila Ward

1957 - '58 OFFICERS

Secretary ..... Susanne Bainbridge
Purchasing Agent ..... Brian Wishnefsky
Adviser ..... Anna M. Brady

Over fifty students made up the School Savings Staff, taking orders for U. S. Savings Stamps and E. Bonds weekly from their classmates, in an effort to promote a spirit of thrift and to encourage investments in America's future.

OFFICERS

George Pires, John Strittmatter, Charles Sadeck, Donald Swain.

HI-VETS

1957 - '58 OFFICERS

President ..... John Strittmatter

Vice-president ..... Charles Sadeck

Secretary ..... George Pires

Treasurer ..... Donald Swain

Adviser ..... Mitchell Janiak

Ex-servicemen from all branches of the Armed Forces found the Hi-Vets a pleasant and friendly group. This group presented two inspirational assemblies, for Veterans' Day and Memorial Day, and in general, made a welcome addition to the school.

DRIVER EDUCATION

Instructors – Walter Janiak, Joseph Marco

"Be prepared – drive to survive" was the motto of one hundred and twenty Seniors who participated in the 1957-58 Driver Education program. Students studied both the technical and practical aspects of automobile driving and were given their licenses and one credit upon successful completion of the course.

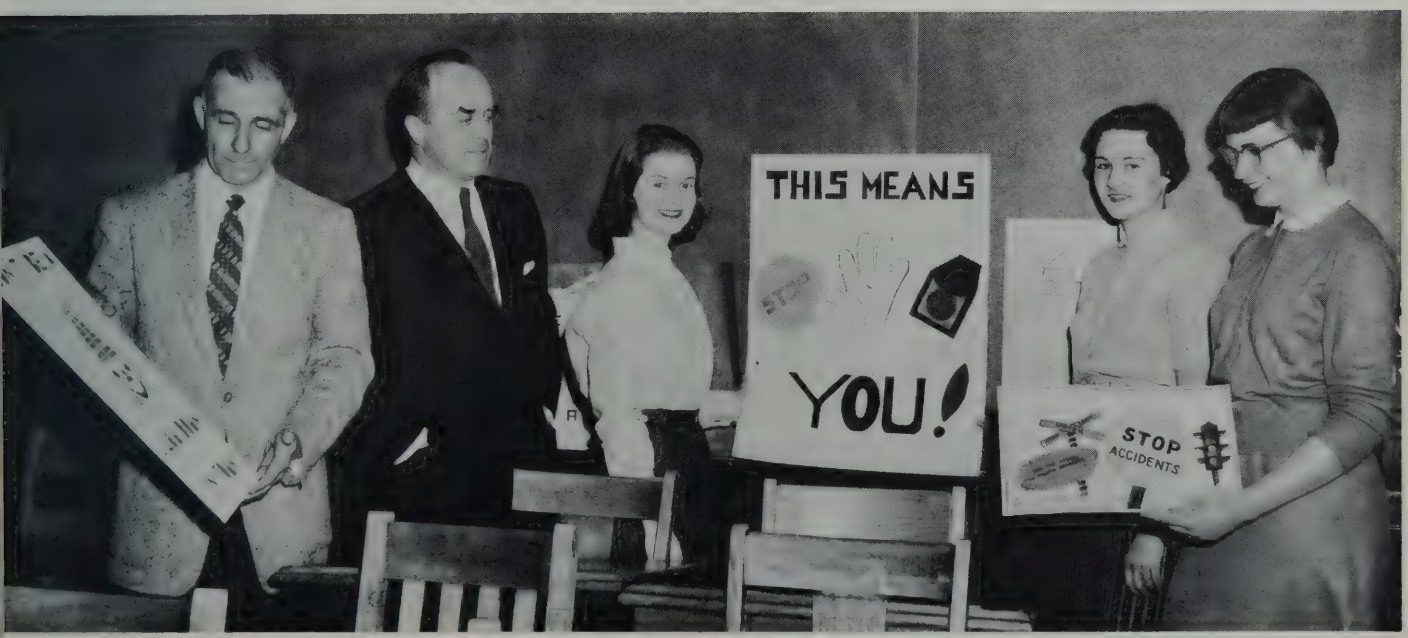

Mr. Marco, Mr. Janiak, Marjorie Ostin, Dorothy Wajda, Lois Duckworth

First row: Christine Desmaris, Doris Alfonso, Susan Wordell; *second row:* Mary Gembala, Selma Champagne, Barbara Rubinacci; *standing:* Roger Hyham, Barbara Boyle, Janice Mitchell, Marilyn Hopkins

Junior Counselors and Guidance Secretaries

Efficient helpers of the Guidance Office and of their classmates were the Junior Counselors who were responsible for the correct completion of complicated pupil inventory cards, the filling out of employment cards, and the distribution of literature concerning further education and employment.

The Guidance Secretaries were a well-trained group of Business Education students who typed, filed, and performed many other duties for the Guidance Staff.

Seated: Nancy Morris, Judith Amaral, Barbara Lafferty; *standing:* Lois Rapoza, Carol Wilbur, Maureen Gendron, Christine Desmaris, Rosemary Harrop, Vivian Forand, Eleanor Bates, Barbara Lavimoniere, Rita Ferro, Eleanor Fish, Helen Marques

NURSE'S OFFICE

Priscilla Randall, Ann Pflug, Margaret Gordon, Janice Mitchell, Kathleen English, Maria Teran, Marion Hardy.

STUDENT SECRETARIES

Essential to the successful operation of the school were the services of many students who used their extra study periods in being student secretaries. In all the offices and various other places throughout the school, they handled detailed tasks and performed odd jobs such as typing, filing, and running errands.

LIBRARY HELPERS

Ellen Israel, Edith Gardner, Marilyn Towers, Freda Estner, Doris Affonso, Judith Souza, Barbara Boyle, Cynthia Kalisz, Beth Mohel, Meryden Kirby, Alice Tenczar, Martha Shaw.

Seated: Anne Whelan, Beverly Sylvia, Mae Phelan; *standing:* Robert Loader, Robert Hirshlag, Leonard Miller, Carol Tenczar, Joyce Katz, Faith Marland, Judith Lipman, Judith Nunes, Carolyn Burgess, Patricia Quirk, Gail Sowle.

Front Row: Diane Bedard, Carol Ann Rollins, Joanne Brimley, Lawrence Moreno, Carolyn Schwartz, Joan Tuck; *back row:* Barbara Roderiques, Karen Glica, Adele Fleury, Jo-Anne Rothmeyer, Elizabeth McKenna, Rosemary Mello, John Lima, Thomas Smith.

Seated: Marjorie St. Aubin, Cathleen English, Judith Hart, Joyce Katz, Constance Cruz, Anne Lincoln; *standing:* Marilyn Towers, Alice Tenczar, Barbara Boyle, Cynthia Kalisz, Susan Wordell, Jeannette Careau, Diana Daniels, Barbara Weinstein, Freda Estner, Beth Mohel, Ellen Israel

PROJECTION ROOM

Norman Pierce, Daniel Shea, Preston Rowe, John Harrington.

R.O.T.C. OFFICE

Seated: Regina Davis; *standing:* Joycelyn Simmons, Adele Fleury, Irene Motta, Linda Robinson, Rosalie Pina, Rosemary Phaneuf, Patricia Quirk, Georgette Lemaire, Joan Langill.

CHEMISTRY ROOM

Claire DeMailly, Gay Mitnick, Carolyn Burgess, Barbara Russell, Anne Whelan, Barbara Horvitz.

LABORATORY

Norman Pierce, William Stahley, Preston Rowe

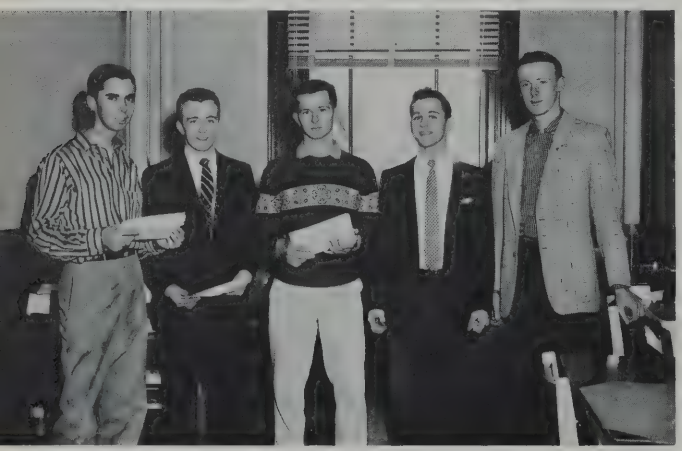

MAIN OFFICE

Ronald Perry, Daniel Shea, Leonel Bourassa, Brian Wishnefsky, William Scully.

TREASURER'S OFFICE

Irene Motta, Shirley Brown

SPORTS

First Row: Alexander Smith, Manager; Daniel daLuz, Richard Foster, Donald Swan, Robert Girard, Carleton Eck, Bruce Bean, Co-Captains Thomas Eck Jr. and Richard Santos, Lee Baptista, John Lima, Duncan McDonald, Robert Gracia, Ernest Torres, Lance Garth.

Second Row: Manuel Cunha, Barry Meunier, Robert Brunelle, Ronald Yates, Joseph Mello, Richard Ponichtera, Rudolph Westner, Michael Whelan, Curtis Perry, Joseph Sylvia, Donald Barnes, John Wright, Charles Leon, James McLaughlin, Robert Sylvia

Third Row: Kenneth Crocker, Peter Gurney, Randall Baptista, Joseph Pelczar, Jeffrey Riley, Robert Oliveira, Mitchell Kuliga, Thomas Tripp, Richard Ponte, Robert Gorfinkle, Robert Anderson, Henry Cebula, Frederick Flagg, Thomas Gayoski. Absent was Ronald LaStaiti

FOOTBALL

The Crimson football team played its second season under Coach Thomas Eck this past year and enjoyed a successful, winning campaign.

New Bedford opened its gridiron schedule against a speedy North Attleboro team and gained a 7-7 tie. The Eckmen then hit the winning side of the ledger by downing Barnstable and Attleboro, but then were handed their first defeat by Fairhaven, on an extremely muddy field. This was a heart-breaker to lose though the Crimson actually won a moral victory since they outplayed Fairhaven in all respects. The only other defeat of the season was an upset loss to a very fired-up Vocational squad.

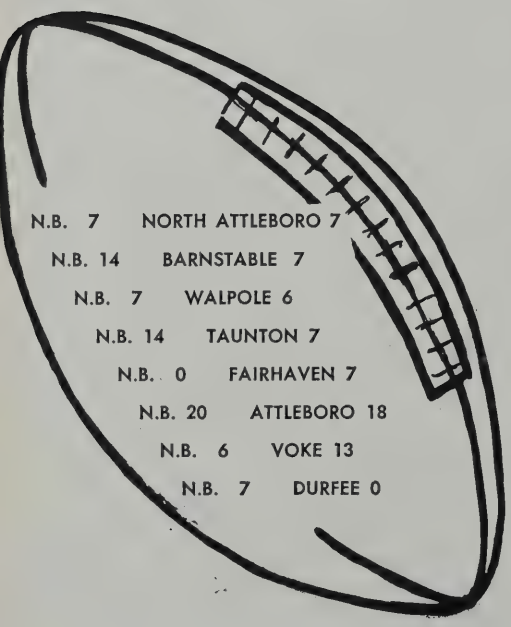

Victories over Taunton and Walpole came between the Fairhaven and Vocational games and New Bedford wound up the season by downing arch-rival Durfee High, 7-0, for a well-earned finale. This victory, by all means, was the most cherished of the pigskin campaign and gave the Crimson a fine season's record of five wins, two losses, and one tie.

Throughout the season, the interest in football continued to increase, and the fans and students thoroughly enjoyed the type of ball that the boys played during the campaign, and the job well done by Seniors Richard Santos and Thomas Eck Jr., Co-Captains; Lee Baptista, Bruce Bean, Carleton Eck, Duncan MacDonald, John Lima, Robert Gracia, Ronald LaStaiti, Robert Girard, and Donald Swan.

62

H.B. THOMAS ECK

F.B. DUNCAN MacDONALD

L.E. ROBERT GRACIA

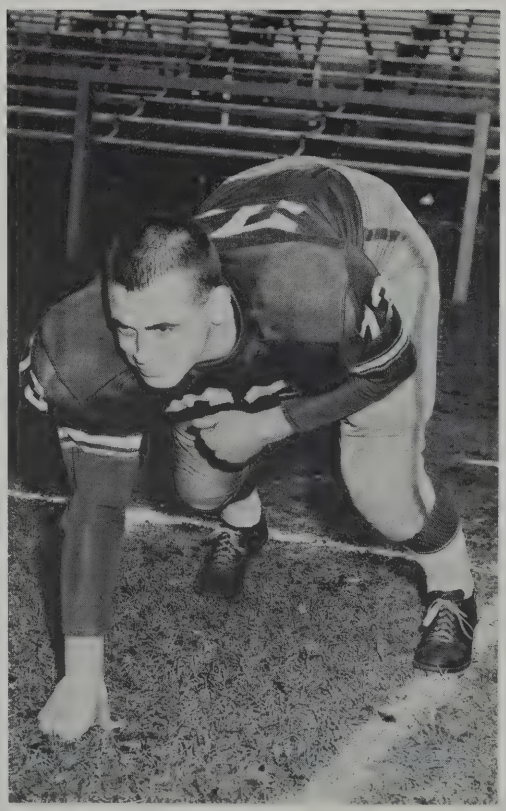

L.T. CARLETON ECK

L.G. JOHN LIMA

FOOTBALL VIP'S

Q.B. ERNEST TORRES

COACHES: ROBERT MILLEN, HEAD COACH THOMAS ECK, WILLIAM CHAPMAN, ANDREY KONOVALCHIK

R.G. RICHARD SANTOS

R.T. LEE BAPTISTA

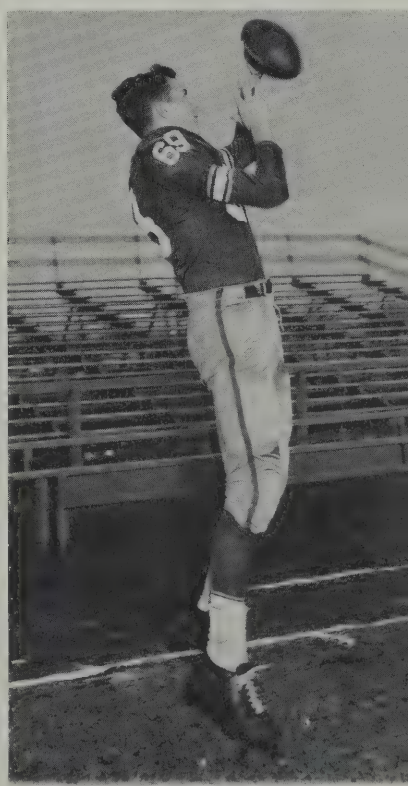

R.E. BRUCE BEAN

First Row: Patricia Burton, Ann Gonsalves, Ann Doyle, Paula Lyonnais, Ruth Ann Kirby, Monica LeBlanc; *second row:* Pauline Fortier, Head Cheerleader Rosemary Mello, Joanne Brimley

CHEERLEADERS

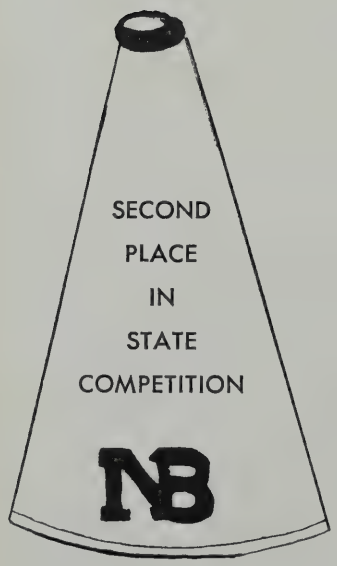

"Go, New Bedford, Go!" — This was the enthusiastic yell of the peppy 1958 cheerleading squad including Seniors Rosemary Mello, Head Cheerleader; Pauline Fortier, and Joanne Brimley. These nine attractive girls worked constantly through the football and basketball seasons, encouraging our boys as well as promoting school spirit.

Besides their excellent performances during the past season, the New Bedford High cheerleaders proved their merit by taking second place in the State Competitions held at Spencer, Massachusetts.

Our cheerleaders were an inspiration to the entire student body of New Bedford High School and a great help in boosting school morale.

First Row: Franklin Roderiques, David Gomes, Donald Gomes, John Silveira, Captain Wilfred Bowler, Donald Venancio, John Trznadel, Kenneth Vincent; *second row:* Charles Barber, John Botelho, Richard Carter, Bruce Spencer, Leo Chausse, Edward Murphy, Warren Doane

CROSS-COUNTRY

The 1957-58 Cross-Country season was completed last fall, the New Bedford High School squad presenting Coach Albert Boucher with an outstanding record. The Crimson team was victorious in five separate meets with other schools, and runner-up to Boston English High in the State Class A Cross-Country Meet held at White Stadium in Boston.

The remarkable part of the New Bedford team was the running of John Silveira, who veteran track followers say has a good chance of participating in the 1960 Olympics. Silveira won the State Cross-Country Title in Boston and also captured the New England Inter-Scholastic Cross-Country championship in a race with one hundred and eighty other runners from all parts of New England. John took first place in every school meet except one, which was captured by another New Bedford runner, Franklin Roderiques, whose running was also commendable during last season. Seniors participating in their last meet were Wilfred Bowler, Captain; John Trznadel, and Donald Venancio.

First Row: Jan Martin, Ronald Ponte, Norman Johnson, Edmund Otis, Thomas Davidow, John Trznadel, Rene Servais, Felix Swintak, Leonard Nesbitt, Arnold Fraga; *second row:* Manager Milton Glicksman, David Cazimiro, Richard Gilbert, Norman Medeiros, Arne Isaksen, Roger Ames, James Reedy, John B. Pacheco, Coach Benjamin Wilson; *third row:* Bradford Chase, Dennis Vasconcelles, John Walmsley, Roger Messier, John A. Pacheco, David Suprenant

SOCCER

This year's soccer team, coached by Benjamin Wilson, enjoyed a very successful season, winning five games, losing only two, and tying one. The team's offensive attack, led by John Trznadel, Rene Servais, and John Silveria, was especially efficient. An interesting point to note is the fact that in three of eight games played by the Crimson booters, the opposition failed to score, and in two other games were held to one goal apiece. This attests to the excellent defensive performances of the team, particularly Arnie Fraga, John Pacheco, and Arne Isaksen.

New Bedford defeated arch-rival Vocational High, 2-0, in what proved to be the Crimson's most exciting game of the season; but their most impressive victory was their 8-0 trouncing of Westport. In a game with the Brown University Freshmen, the Crimson suffered their first loss, 4-0, and in the second contest with Vocational the Wilsonites were handed their second and final loss to the score of 6-2.

The Seniors leaving the squad are John Trznadel, Arne Isaksen, Roger Ames, Jan Martin, Richard Gilbert, Milton Glicksman, and Co-Captain Arnie Fraga.

"Trizzie," Arnie, Dick

N.B. 2	WESTPORT 0	N.B. 0	BROWN FROSH 4
N.B. 2	VOKE 0	N.B. 2	DIMAN VOKE 2
N.B. 2	ST. GEORGE 1	N.B. 2	VOKE 6
N.B. 8	WESTPORT 0	N.B. 4	DIMAN VOKE 1

Jan, Roger, Arne

Kneeling: Walter Conward, Kenneth Dobson, Co-Captains John Pacheco and Marshall Ramos; John Trznadel; *standing:* Joseph Sylvia, Ernest Torres, Frank Roderiques, Robert Gracia, David Gomes, William Fisher

BASKETBALL

The New Bedford High School basketball team again enjoyed a fine season under the mentorship of Stanley Grabiec and Albert Palmieri, with their overall record an impressive one of fourteen wins and three losses, earning them a position in the Tech Tournament in Boston.

The Crimson opened the season at Newport, R.I., and scored an impressive 63-52 win over a tough Rogers High squad. After the Alumni game, Durfee came to New Bedford for New Bedford High's initial Bristol County League encounter, and the Hilltopper's handed the Crimson a 48-39 setback in a long hard-fought contest. The Grabiecs rebounded quickly however and scored four straight league wins over Fairhaven, Attleboro, Coyle, and North Attleboro.

New Bedford Vocational then handed the Crimson their second loss, 73-48; but once again, the Whalers recovered and scored three impressive victories over Taunton, Durfee, and Fairhaven, the last for the second time in a row. After their final loss at the hands of a fired-up Attleboro squad, the Crimson finished the regular season with five straight victories including an impressive win over the highly-touted Vocational quintet and thus became runner-up in Bristol County to champion Durfee High.

With the regular season ended, the New Bedford squad was invited to the Tech Tourney in Boston where they lost to a towering Everett team, 73-58, in the quarter finals.

With our champion second team back next year with its sorely needed height, we hope the Crimson squad will not feel the loss of Seniors Marshie Ramos and John Pacheco, Co-Captains, Ken Dobson, John Trznadel, Bill Fisher, and Bob Gracia, who composed the foundations of the Varsity.

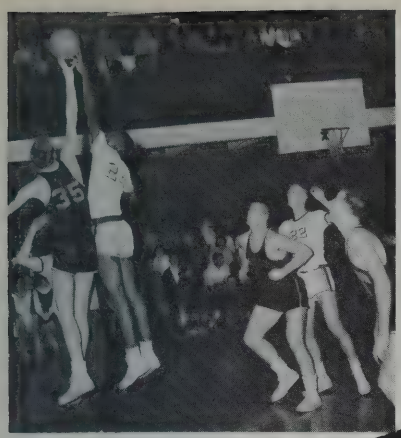

Controlling the tap.

"At it again."

Co-Captains

Our peanut gallery.

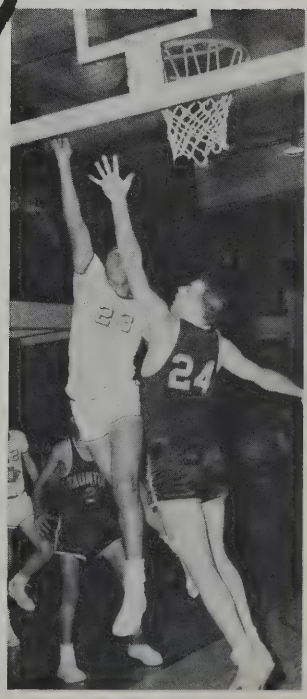

Driving in.

Kneeling: Elizabeth Cazimiro, Cynthia Horsfall, Captain Sylvia Fish, Joanne Brimley, Rosemary Mello; *standing:* Ruth Tabor, Elaine Castellina, Jean Thornton, Irene Duprey, Carolyn Wilder and Manager Diane Belliveau.

GIRLS' BASKETBALL

Jump Ball.

Once again the New Bedford Girls' Basketball Team, under the coaching of Miss Hope McFadden, completed a successful season with a record of seven wins and five losses.

Throughout their games the scrappy Crimsonettes displayed great ability and skill in downing such important rivals as the champion Fairhaven team, Vocational, Dartmouth, and Taunton.

In looking forward to next year, the Junior Varsity, which won the Narragansett League title in their competition, with a record of eleven wins and one loss, should certainly capture the Varsity title for New Bedford High School with their outstanding play. With the season now ended, the Senior girls that will be leaving are forwards Sylvia Fish, captain; Rosemary Mello, and Elaine Castellina; guards Barbara Russell, Joanne Brimley, Elizabeth Cazemiro, and the team manager, Diane Belliveau.

The Big Three.

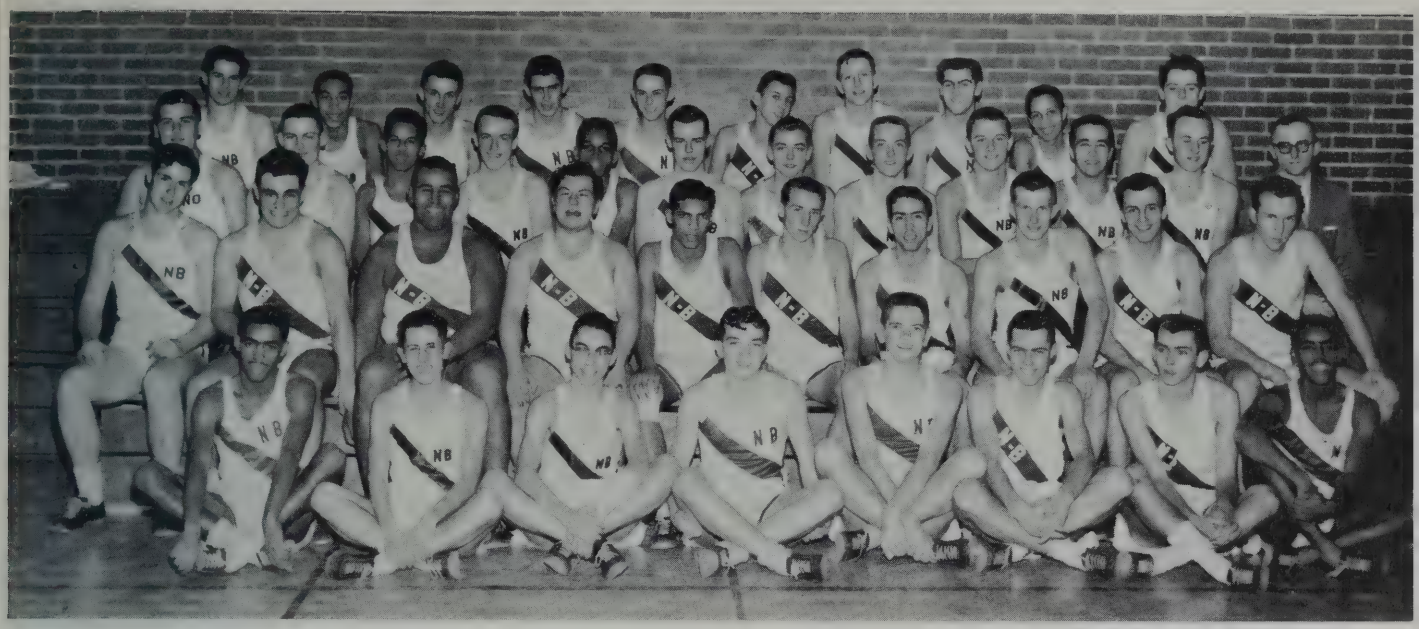

First Row: David Gomes, Charles Barber, John Botelho, Edward Murphy, Bruce Spencer, Kenneth Vincent, Warren Doane, Donald Gomes; *second row:* Stephen Wordell, Richard Santos, Lee Baptista, Arnold Fraga, John Silveira, Captain Wilfred Bowler, Donald Venancio, John Trznadel, Bruce Bean, Arne Isaksen; *third row:* Henry Cebula, Ronald Yates, Lawrence Lobo, Allan Kilshaw, Albert Christopher, Peter Fuchs, Richard Begnoche, Paul Benard, Charles Rock, George Chabot, Wayne Snell, Coach Albert Boucher; *fourth row:* Lawrence Ladinsky, Franklin Roderiques, Robert Girard, Gerald Fortier, Richard Carter, Leo Chausse, Bruce Woodward, Robert Parker, Richard James, Walter Shepherd.

TRACK

Captain

New Bedford High's brilliant success in the field of track continued again this past winter. The Crimson trackmen ran through their schedule undefeated and time and again, the Boucher-men, led by the sensational John Silveira, easily defeated their opponents.

In addition to regular meets, wide-spread distinction was brought to New Bedford High by fine performances of the members of the track team. The Whalers fared very well in statewide competition by winning three state Class A championships with the outstanding running of John Silveira in the thousand yard event and the record-shattering heaves of Lee Baptista in the shot-put field. Both of these boys again showed their ability by winning identical events in the meet at Bowdoin, Maine, and Silveira brought distinction to New Bedford High and himself by placing second in the National Championship and missing first place by a mere 2/10 of a second.

With such a successful season having been completed, a large group of Senior trackmen comprised of Lee Baptista, Bruce Bean, John Trznadel, Robert Girard, Donald Venancio, Stephen Wordell, Richard Santos, Arnold Fraga, Allan Kilshaw, Arne Isaksen, and Wilfred Bowler, Captain, leave the ranks of the undefeated New Bedford track team.

State Champ

First Row: Robert Gilkey, Kenneth Dobson, Michael Demakis, Allen Fegarski, Steven Lefkowitz; *second row:* Coach Walter Bonner, Everett Sherman, Allen Meltz, William Rose, Harold Nelson, Lester Mindus

TENNIS

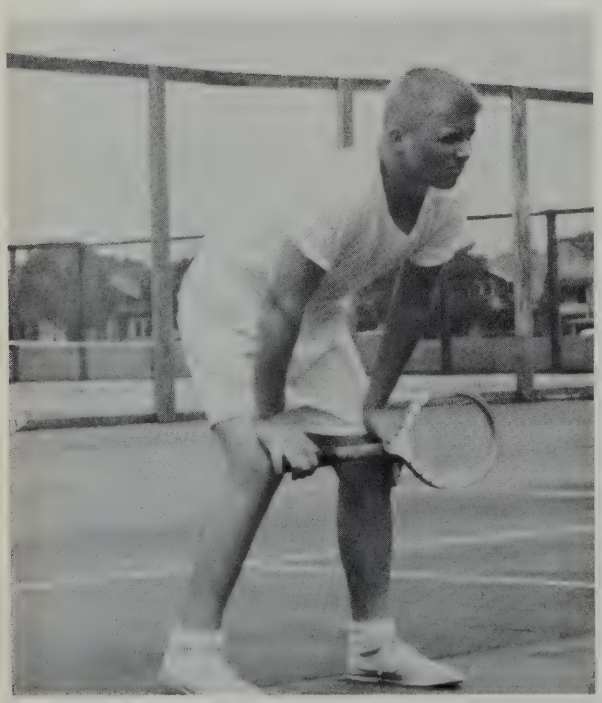

The Slammer

In the spring of 1957, the Crimson tennis team, under the able guidance of Coach Walter Bonner, compiled an overall record of seven wins, four losses, and one tie.

The high point of last season was the victory over the State Championship team from Durfee High School. A highly-touted Fairhaven squad and a group of veteran players from the New Bedford Tennis Association were also added to the win column of the Whalers.

The Seniors on the 1958 squad were Kenny Dobson, Bob Gilkey, Mike Demakis, Allen Fegarsky, Roger Ames, William Hayden, and Captain Duncan MacDonald.

Donald Barnes, Paul Jonas, Everett Bates, Coach Stanley Grabiec, William Scully, Kenneth Rua.

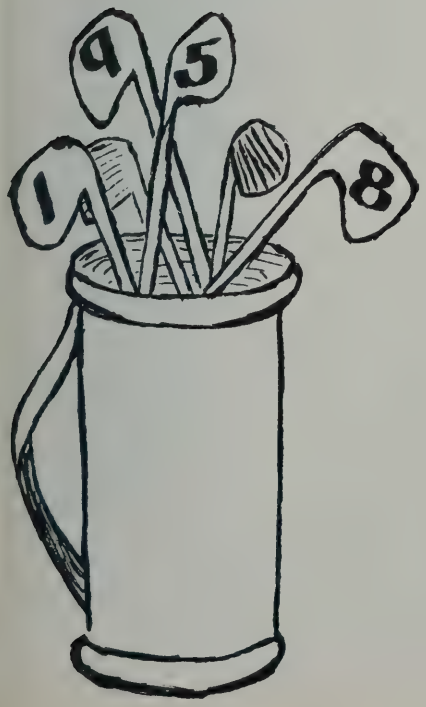

GOLF

New Bedford High's golf team, under the mentorship of Coach Stanley Grabiec, enjoyed a very successful season during the past spring. Undefeated in the Bristol County League, they successfully defended their championship with the lone setback of the twelve-match schedule coming at the hands of Tabor Academy.

At the annual golf outing of the league, the Crimson took the team prize and the first four places in individual scoring.

Leading the team in the spring of 1958 were Co-captains Cliff Bates, and Bill Scully. Other Senior members were Paul Jonas and Frank Grenn.

Slicing Hackers

BASEBALL

During the spring of 1957, the New Bedford High School baseball squad ended its season with one of the best records ever compiled by any previous Crimson team. Under the coaching of Charles Luchetti and assistant, Albert Palmieri, the Whalers finished with fourteen wins and two losses, second best only to the Bristol County champs, Durfee High School of Fall River.

The New Bedford nine won the Greater New Bedford Championship by defeating Fairhaven and Vocational twice each. Their only losses came at the hands of the undefeated Durfee team. Because of their fine record, the Whalers were invited to participate in the Eastern Massachusetts Invitational Baseball Tournament, but lost in the first game to a strong Norwood squad by the slim margin of 8-6.

At the completion of the 1958 baseball season, the Seniors that will have played their final high school game are John Trznadel, Leonel Bourassa, and Gerald Sylvia.

Here 'N There on the Sports Scene

LOAFING BETWEEN SETS

RALLY ROUSERS

HYPNOTIST

HAHRR-VARRD LADS???

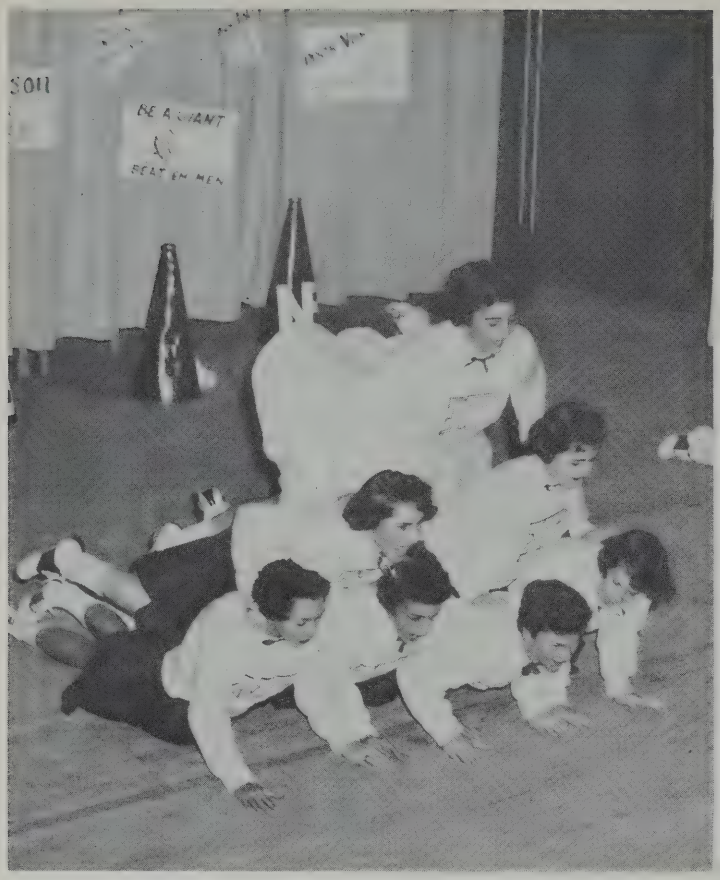

OOOOPS!

GO - GO - GO!

C-R-I-M-S-O-N!

FINAL REFLECTIONS

CLASSBOOK

PERSONALS STAFF

Standing: Rebecca Barnet, Theresa Cambra, Rosemary Harrop, Lorraine Azevedo; *seated:* Janet Lacerda, editor; *absent:* Maxine Ambush.

SPORTS STAFF

Standing: Carolyn Burgess, Michael Brennan, William Scully; *seated:* J. Sanford Blythe, editor.

EDITORS

Standing: Anne Whelan, assistant; *seated:* Gay Mitnick, editor-in-chief.

TYPING STAFF

Standing: Patricia Quirk, Patricia Duarte, Rita Ferro; *seated:* Carol Tenczar, head typist; *absent:* Robert Barthelemy.

STAFF

ART STAFF

Seated: Carolyn Clarke, editor; Richard Santos, Cynthia Barros.

ACTIVITIES STAFF

Standing: Cynthia Walker, Betty King, Meira Sochen, Linda Robinson; *seated:* Brian Wishnefsky, editor; *absent:* Ann Pflug.

PHOTOGRAPHY STAFF

Lawrence Chasin, Betty Kamionek, Carolyn Rubin, and Ronald Perry, editor.

We of the Classbook Staff have done our best in the preparation of this book and hope that it will bring back fond reflections of high school days in future years.

Editor ..... Gay E. Mitnick
Assistant Editor ..... Ann Marie Whelan
Photography ..... Ronald C. Perry
Personals ..... Janet Lacerda
Sports ..... J. Sanford Blythe
Typing ..... Carol Tenczar
Art ..... Carolyn Clarke
Activities ..... Brian Wishnefsky

OUR JUNIOR PROM

JUNIOR-YEAR OFFICERS: THE WOMEN RULED

SWEET, OLD-FASHIONED GIRLS

THE BEST THINGS IN LIFE

OUR AGILE ACCORDIONIST

SENIOR DINNER

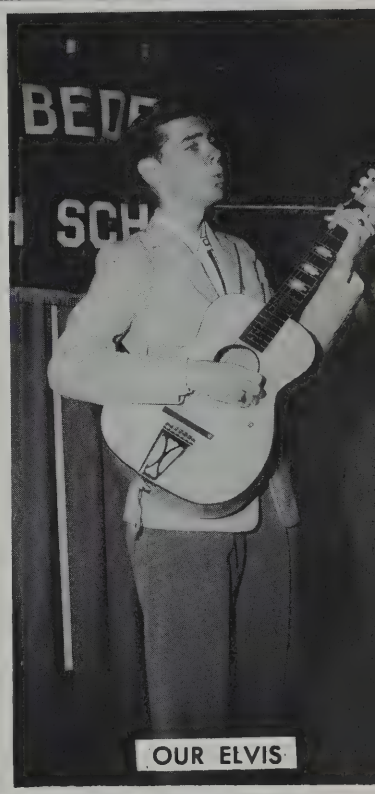

OUR ELVIS

ANTICIPATION

EVENING DIVERSION

FOOTSORE AND FANCY-FREE

TIME OUT FOR CHATTER

MEETING THE DIGNITARIES

THE MAMBO

GRAND ENTRANCE

GRAND MARCH

UP . . .

UP . . .

UP . . .

AND AWAY!

THE PAUSE THAT REFRESHES

THE MASTER'S VOICE

"A TISKET, A TASKET, WE WANT ANOTHER BASKET"

TRICKY MEASURES

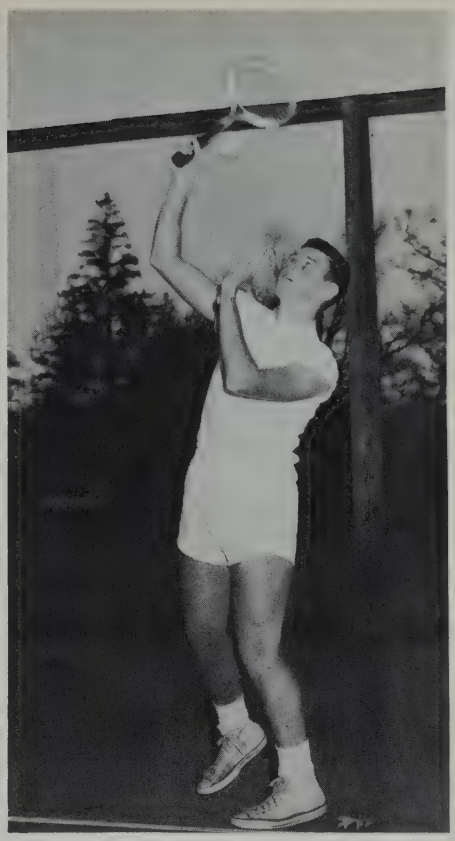

THE ART OF CONCENTRATION

"STAND UP — SIT DOWN — FIGHT! FIGHT! FIGHT!"

WE WANT MORE!

MMMM, GOOD!

"YOU, TOO, CAN BE THE LIFE OF THE PARTY"

THE ARTISTIC TOUCH

WHO'S YOUR FRIEND?

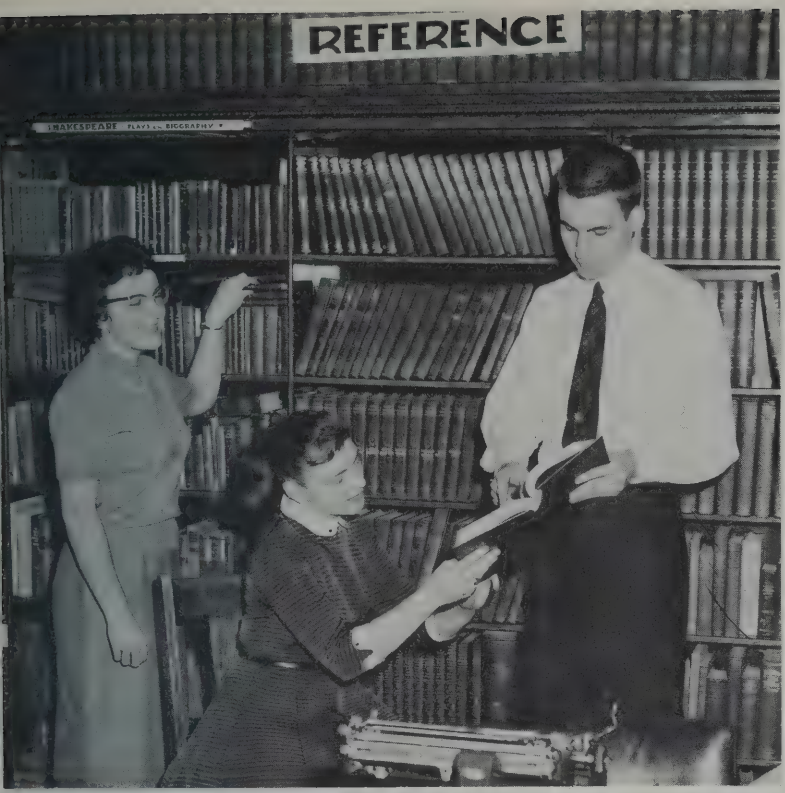

TERM PAPER, ANYONE?

VOICE OF THE PEOPLE

METHOUGHT I HEARD A VOICE

NO COACHING FROM THE AUDIENCE

BETTER THINGS FOR BETTER LIVING . . .

TOUGH QUESTION

WE'RE HERE TO LEARN

THE SPIRIT OF CHRISTMAS

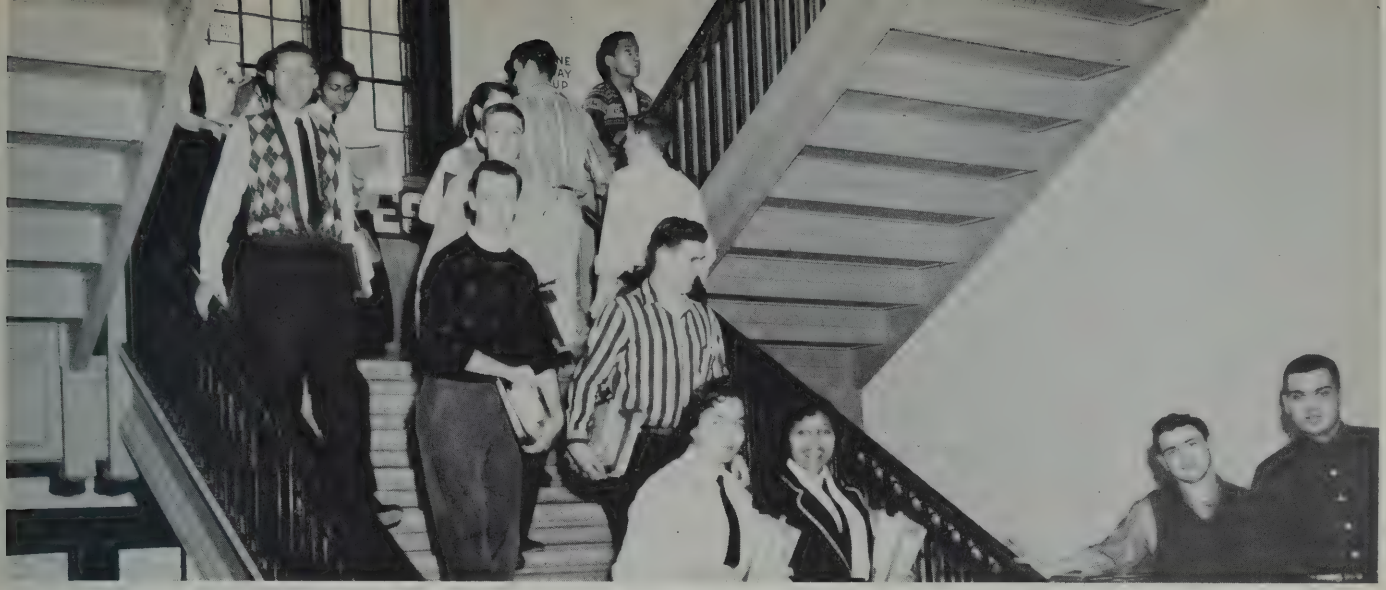

MOST CHERISHED MOMENTS

FRATERNIZING

MELODIOUS TWOSOME

NEED HELP?

BIG BROTHER

COME BACK, LITTLE SHEBA!

GETTING IN THE SWING

THINKERS

BOOKS, BOOKS, AND MORE BOOKS!

VITAMINS FOR ALL

WORKERS INSIDE!

SENTINELS!

THE THREEPENNY OPERA

FINAL REFLECTIONS

As we take one final glance into our mirrors, how fine it would be if each of us could see reflected there:

Jo-Anne Rothmeyer's good manners
The steadiness of Preston Rowe
The "little girl" charm of Margie Ostin
Carl Arruda's quick wit
The "bounce" of Susan Boucher and Pauline Fortier
Michael Brennan's skill in gate-crashing
The grace of Carolyn Clarke and Diane Fielding
Joyce Katz' dramatic talent
The helpfulness of Norma Gomes
Clint Cavanaugh's way with a guitar
The quiet competence of Janet Lacerda
The clean white bucks of Tommy Eck
Robert Barthelemy's brains
The sweetness of Claire Gauthier
The bewitching dimples of Betty Cazemiro
Bill Hayden's easy-going nature
The richness of Richard Booker's voice
Ann Pflug's versatility
Georgette Lemaire's courtesy
The friendliness of Beth Mohel
The "peaches and cream" complexion of Becky Barnet
Nancy Rapoza's "always ready to help" attitude
Maxine Ambush's journalism talents
The mischievous glint in Bruce Bean's eye
Judy Kurgan's competence as an accompanist
Shauneen Goggin's wonderful style-sense
Claire DeMailly's even disposition
Judy Amaral's sense of school spirit
The lovely smile of Margaret Gordon
Kenny Dobson's red hair and freckles

The understanding of Mary Gembala
Bob Gilkey's dependability
The dancing feet of Robert Girard
Mike Demakis' performance as (tennis) court jester
Cynthia Beaudoin's sense of values
Brian Herlihy's loyalty to A.Y.
The quietness of Paul Champagne and Rita Ferro
Sam Blythe's grand way of taking jokes
The courage of Elliot Rosenfield in serving on Senior Steering Committee
Martha Shaw's competence with a punch recipe
The dignity of Barbara Russell and Marilyn Towers
The enthusiasm of John Viveiros and Lorraine Azevedo
Marilyn Sylvia's gentle, lady-like manner
Bill Fisher's rock-and-roll style of dancing
Rosalie Pina's forthrightness
Jule Silva's fine carriage
Marjorie St. Aubin's lovely manner
Greg Centeio's popularity
The steadiness of Carolyn Wilder
The good nature of Brian Wishnefsky
Janice Topor's poise
Anne Whelan's steady capability
The poetic imagination of Gay Mitnick
Ronnie LaStaiti's serious attention to duty
The reliability of Kathleen English
The all-'round capability of Ronny Perry
Norman Pierce's insistence on "both sides of the story"
Carol Tenczar's ease in working with others
Paul Jonas' skill in the art field
The voices of the Wordell's

and

The respect in which Bob Gracia is held by his classmates.

"Let us go on

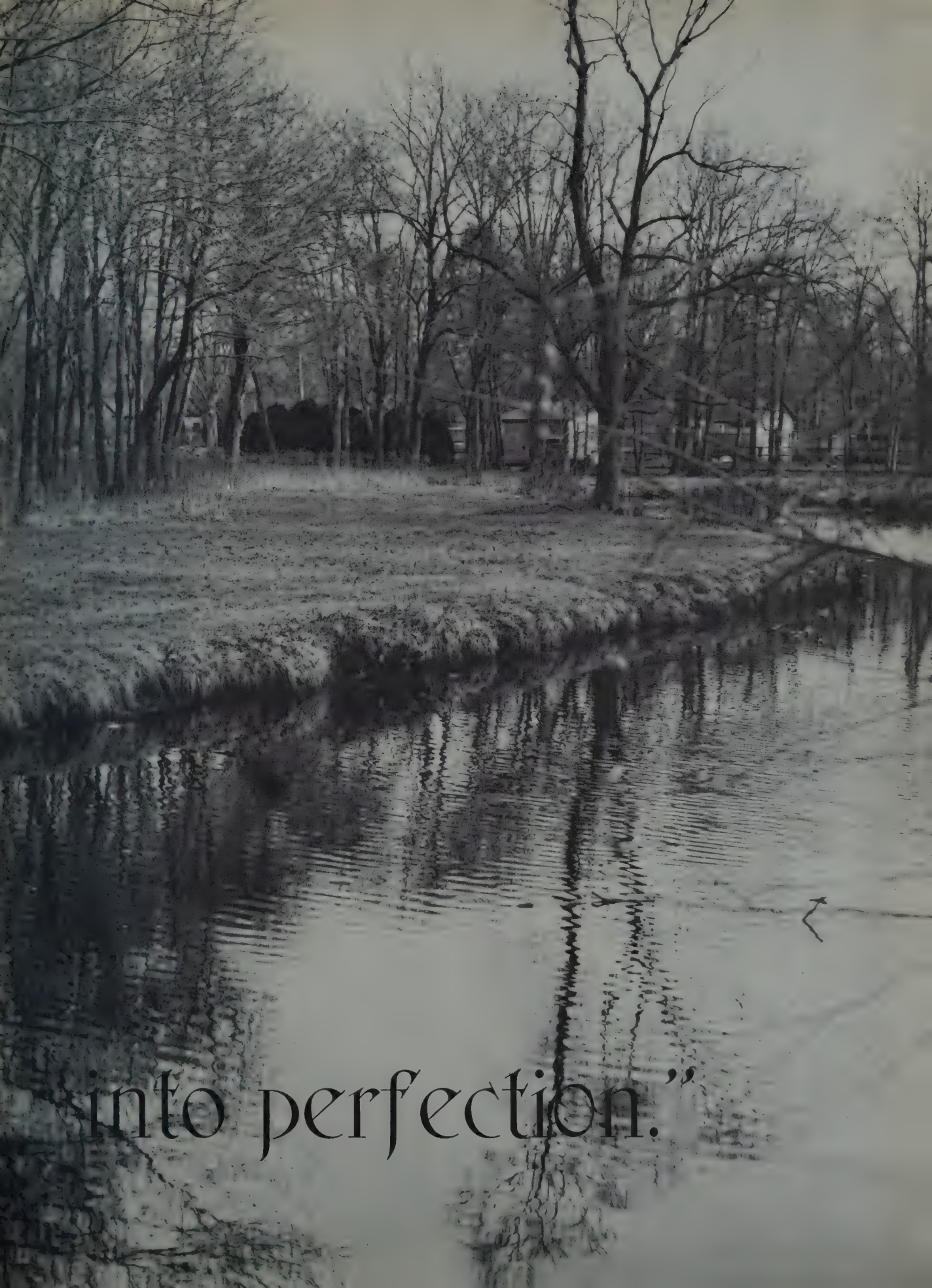
into perfection."

UNDERCLASSMEN:

3 9066 00045 0771

1910